THE *Riparian* 1958

Meherrin Regional Library
133 W Hicks Street
Lawrenceville VA

Gift
RML

39515101012690

R
373.755
G

Riparian

PUBLISHED BY THE SENIORS

GREENSVILLE COUNTY HIGH SCHOOL

Emporia, Virginia

EDITOR
AND
RIPARIAN STAFF

NINETEEN HUNDRED FIFTY-EIGHT

Foreword

In selecting the theme "Around the World" for the 1958 edition of "The Riparian," we have desired to portray the idea that there is a parallelism between school life at G. C. H. S. and that which is found in our world today.

We believe we have found our world at Greensville County High, where the knowledge we have gained and the friendships we have made will enable us to seek greater things in life.

From time to time we shall reap the benefits which we have achieved, and because of them we will be richer in honesty, ambition, sincerity, talent, courage, hope and be better world citizens.

Realizing that high school days for the Senior Class of 1958 are soon lost to be recalled only in future days, we present this Riparian to portray in words and pictures our fondest memories.

Ellen Powell, Editor
Stevie Starling, Asst. Editor

"SCENES AROUND SCHOOL"

SCENES AROUND SCHOOL

Miss Johnson teaching History

Miss Johnson is Tri-Hi-Y Sponsor and member of the state M.G.A. Committee.

Thinking back over our high school days at Greensville County High, we could never forget one who has been our friend and given us courage, insight and understanding. She is the student's answer to prayer in the way of a sympathetic and capable instructor. Her ready smile and willingness to help have always been an inspiration to us.

During the years she has become an outstanding citizen of Emporia and a beloved part of G. C. H. S.

It is but an humble effort to show our appreciation for her unsurpassed guidance and patience that we, the Senior Class of 1958, wholeheartedly and gratefully devote our most precious memory, "The 1958 Riparian," to Miss Trixie Johnson.

We Fondly Dedicate

SPONSORS
Miss Trixie Johnson
Miss Lucy Davis

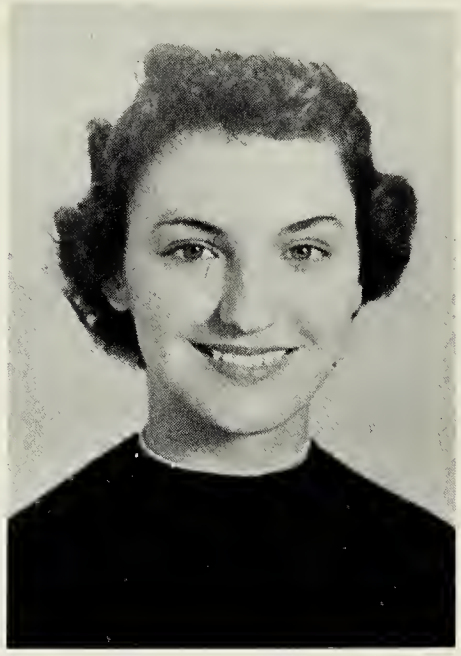

BUSINESS MANAGER
Peggy Harrison

EDITOR-IN-CHIEF
Ellen Powell

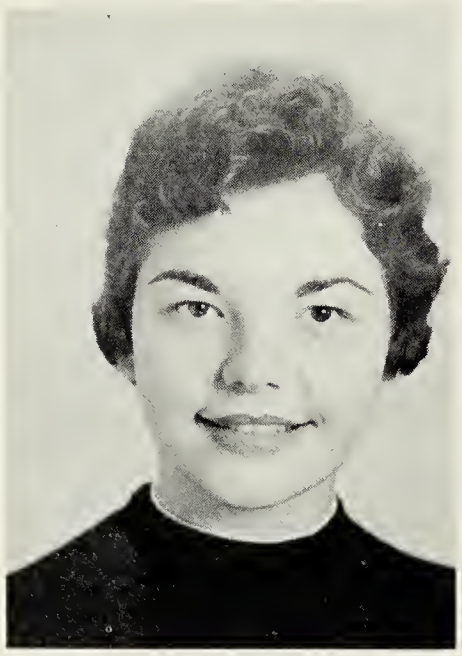

FEATURE EDITOR
Martha Skinner

Annual

GIRLS SPORTS EDITORS
Jean Allen, Judy Snell
JUNIOR EDITOR
Margaret Turner

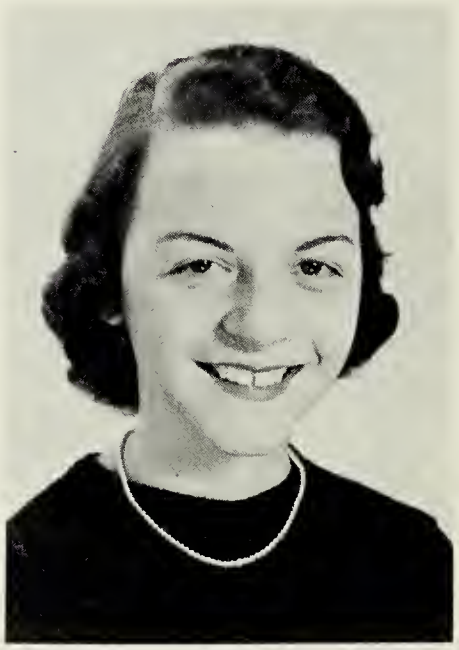

CLASS EDITOR
Olivia Sopko

ART EDITOR
Homer Springer

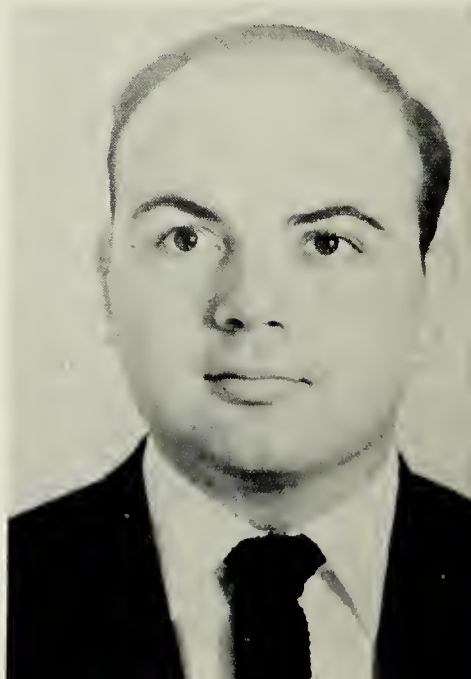

ASSISTANT EDITOR
Stevie Starling

ASSISTANT
BUSINESS MANAGER
Carole Harding

TYPISTS
Viola Allen, Mildred Williams
Lorrell Merricks, Dottie Bowen
JUNIOR EDITOR
Helen Harris

Staff

ASSISTANT
FEATURE EDITOR
Katharine Davidson

BOYS SPORTS EDITORS
Hamlet Harding, Jack Lucas
JUNIOR EDITOR
Harry Klugel

ASSISTANT
ART EDITOR
Robbie Stone

ASSISTANT
CLASS EDITOR
Joyce Livesay

Administration

Mr. A. G. Wright
Principal

Mr. E. R. Riedel
Superintendent of Schools
Miss Nell Jean
Secretary to Superintendent

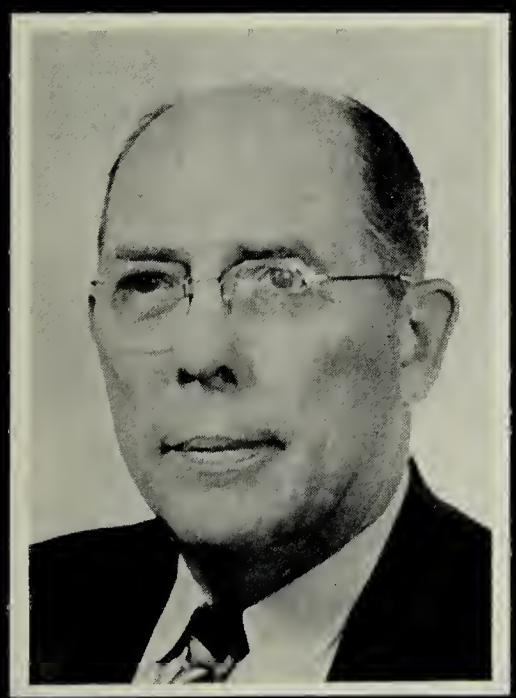

Mr. Cary P. Flythe
Chairman of School Board

Mrs. Louise Stainback
Secretary to Principal

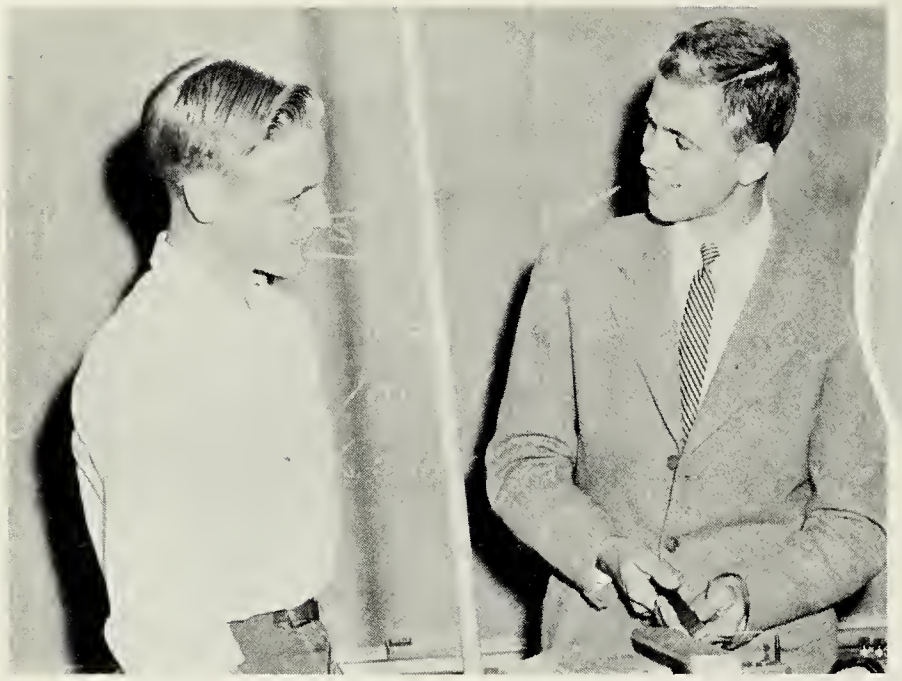

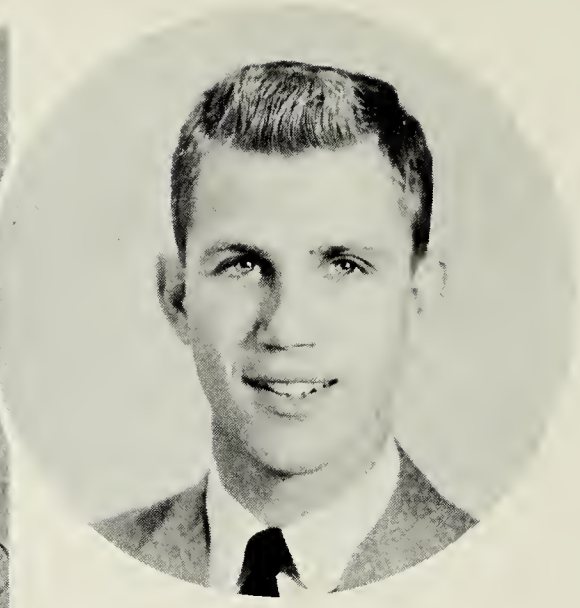

Mr. R. E. Cobb, Jr.
Physical Education
Science

Mrs. Elizabeth Cook
Science

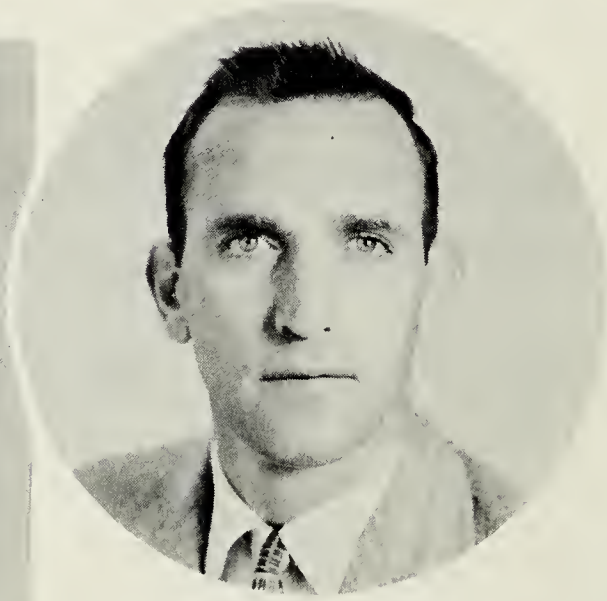

Mr. Emory Davis
Coach
Physical Education

Miss Lucy Davis
Math

Mr. Sam Figenbaum
DE-DO Co-ordinator

Mrs. Rachel Gobble
English

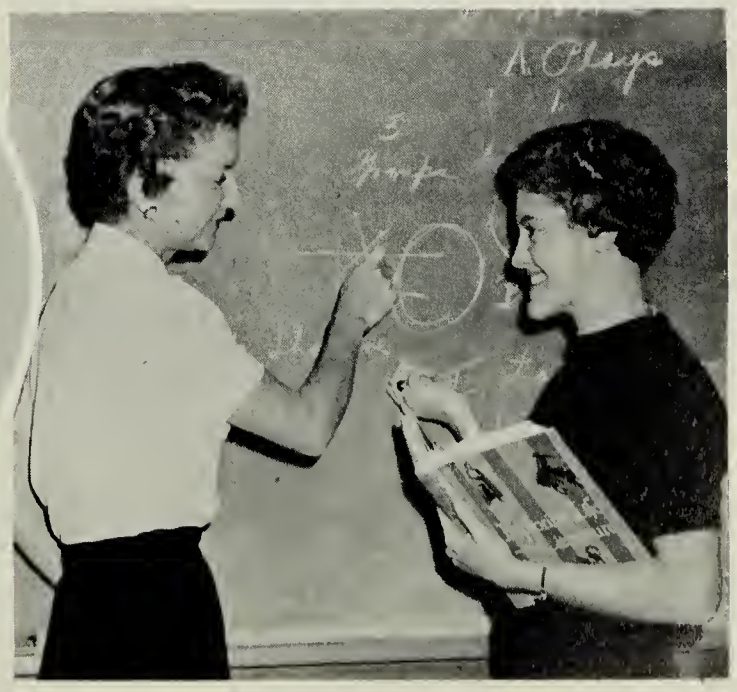

Mrs. Lovice Harris
English, Latin

Miss Trixie Johnson
History

Mrs. Bette Milam
Music

Mrs. Betty Moseley
Band Director

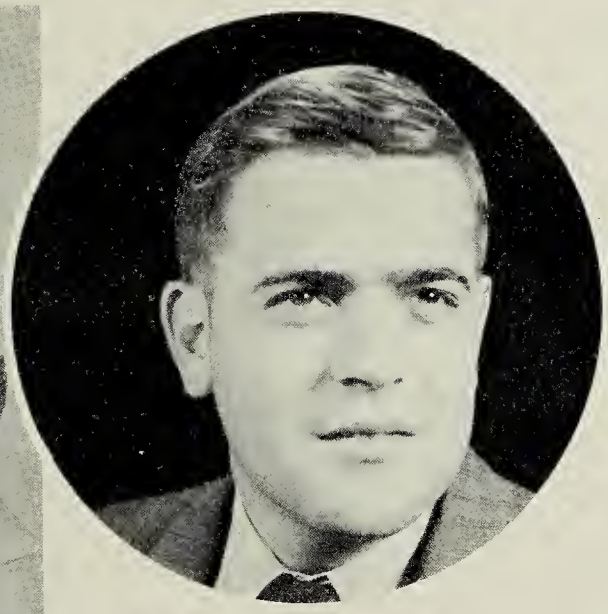

Mr. Maurice Moseley
Agriculture

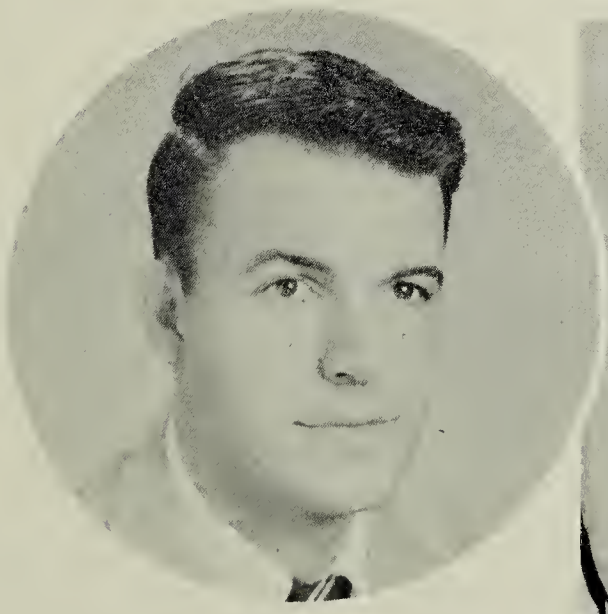

Mr. William Overbey
Math, History

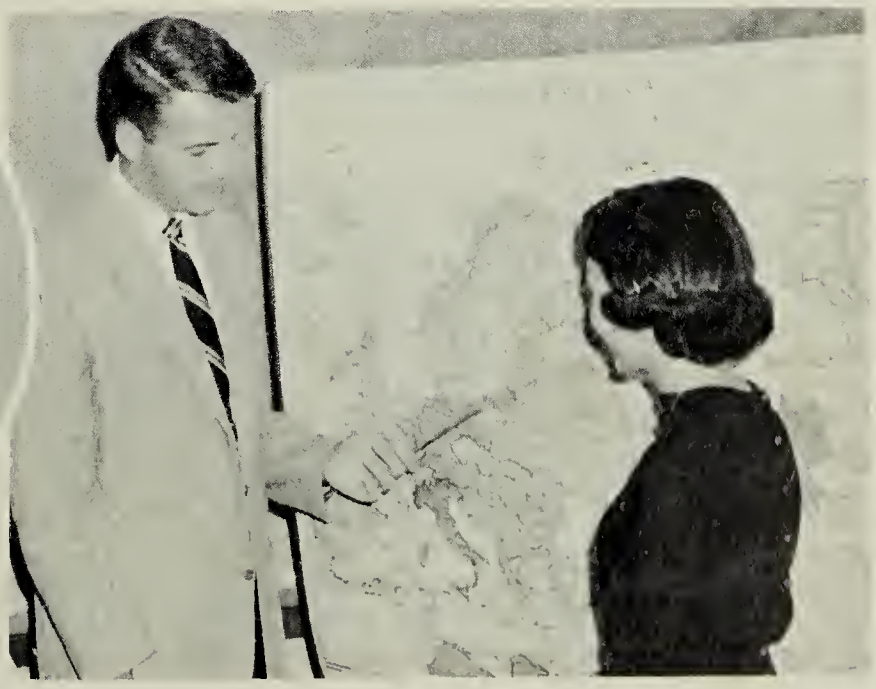

Mrs. Romine Overbey
History

Mrs. Judson Parker
Librarian

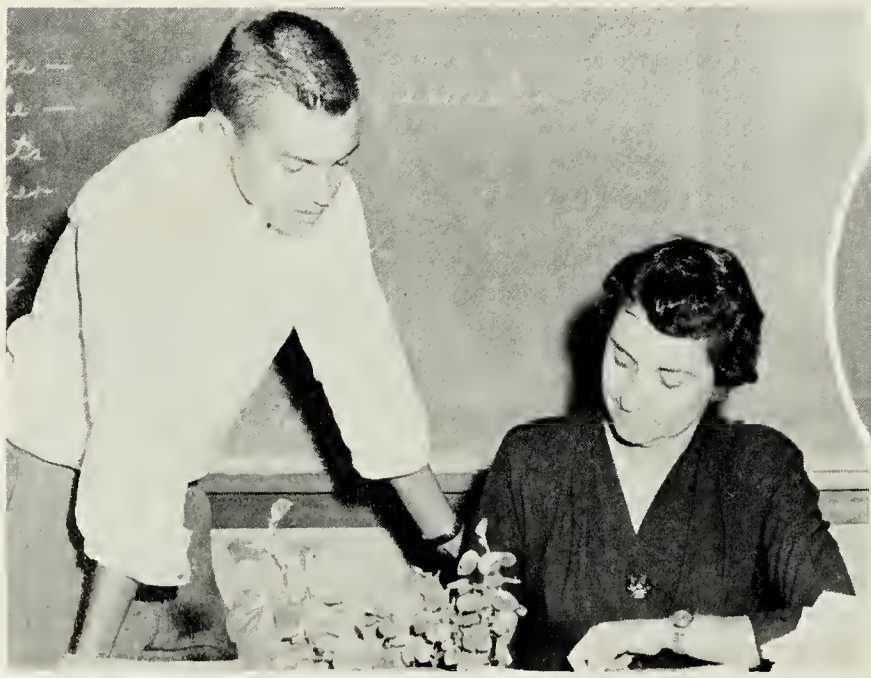

Mrs. Lota Reid
English

Mrs. Dorrice Rogers
Physical Education
Girls' Coach

Mrs. Polly Slate
Home Economics

Mr. James Templon
Industrial Arts

Mrs. Jane Tucker
Commercial Courses

Mrs. Merle Vassar
Home Economics
Science

Mrs. Betty Wiley
Math

Mrs. Jessie Wood
French, English

Salute To The Faculty

Realizing that the time is almost here when we shall go out into this wide wide world to face hardships unbelievable to us now, to prove ourselves worthy citizens, and to test our past training, we find that we shall not have much difficulty for we have been trained by an extremely well qualified slate of instructors.

We salute you, faculty, for your patience, for your guidance, and for your untiring efforts in helping us enjoy life as well as preparing us for it in the future. We deeply appreciate your time, your seriousness, and your capability.

Thank you,

The Seniors of 1958

Classes

Senior Class History

As we, the Senior Class of 1958, approach the long-awaited day of graduation, we look back with happiness upon all the things accomplished and with regret upon all of the unfulfilled opportunities.

Having the honor of being the first eighth grade entering the new school made high school seem even more important. To help us realize this new importance and accept its responsibilities, we had an excellent slate of officers. John Driver as President was aided greatly by Vice-President, Jack Lucas; Secretary, Jean Allen; Treasurer, Tommy Williams; and Reporter, Carole Harding. One of the largest projects was our first class dance, "Bonnet Hop", and our first year in high school was climaxed with a picnic.

During our Freshman year, we were quite excited for in that year we had an informal Christmas dance. The class and officers, Reporter, Alvin Bradley; Treasurer, Sammy Jones; Secretary, Jean Allen; and Vice-President, Jack Lucas, backed our President, Tommy Williams, the entire year. Our Freshman year was also ended with a large class picnic.

Our Sophomore Class was led by Sammy Jones, President; Jack Lucas, Vice-President; Jean Allen, Secretary; Ellen Powell, Treasurer; and Carole Harding, Reporter. Our main project for the year was a dance, "Be Bop Ball", and as the year ended, we were thrilled for we knew that the next two years would be the most important ones in our high school career.

As we began our Junior Year, we were quite excited for we had truly become high school students. Our class was led by Jack Lucas, President; Tommy Williams, Vice-President; Jean Allen, Secretary; Ellen Powell, Treasurer; and Katharine Davidson, Reporter. This year was spent primarily in raising money for the Junior-Senior Banquet and Prom. While engaged in fund raising, we staged a minstrel, "The Junior Class Minstrel and Revue", that was a huge success. The theme of our Junior-Senior Prom was "Southern Enchantment" and every effort was put forth to make it the most memorable and enjoyable ever. Our Class rings arrived in time for the Prom, and we were quite proud of them. The election of Sammy Jones as Vice-President of the S. C. A. gave us our first officer in this organization. At the year's end, we were agreed that our work was not in vain, that our Junior year had been a success.

Our Senior Year has been the best of all the years, the primary reason being our wise choice of competent officers. They were Tommy Williams, President; Katharine Davidson, Vice-President; Martha Skinner, Recording Secretary; Peggy Harrison, Corresponding Secretary; Ellen Powell, Treasurer; and Mollie Lambert, Reporter. These officers were responsible for many special and momentous occasions which we shall never forget.

In the early fall, our class had the honor of having Katharine Davidson as Homecoming Queen, and Carole Harding as Maid of Honor, with Ellen Powell and Jean Allen as Senior representatives. The election of Sammy Jones as President of the S. C. A.; Jean Allen as Recording Secretary; Katharine Davidson as Corresponding Secretary; and Wilbur Hobbs as Treasurer gave the S. C. A. the right start for the New Year.

During December our class played host to the Seniors of Jarratt and Brunswick High Schools for College Day, where our plans for the future were discussed with the college representatives.

Finally, the long-awaited trip to New York was taken during the early spring after so many months of working, planning and hoping. Everyone marveled at the wonderful sights and experiences about which we had heard so much.

When the Annual arrived, much praise and appreciation was given to Ellen Powell, Editor; Stevie Starling, Assistant Editor; Peggy Harrison, Business Manager; Carole Harding, Assistant Business Manager; Feature Editor, Martha Skinner; Assistant Feature Editor, Katharine Davidson; and the other editors.

Officiating over the town for a day with officers elected by the class was another wonderful opportunity of our Senior Year.

As our school year, 1958, drew to a close, we were paid a tribute by the school with the annual Senior Day and for their enjoyment we presented our program that afternoon. The Juniors honored us with a Junior-Senior Prom that will live in our memories always. Commencement ended a year of never-to-be forgotten honors, events and successes for the Class of 1958.

As can easily be seen, the high school years of the Class of 1958 were quite exciting and passed quickly. There were failures as well as successes, but at graduation we were both ready and eager to meet the challenges of the world for we had the one thing so necessary for our success, a High School Diploma.

Senior Class

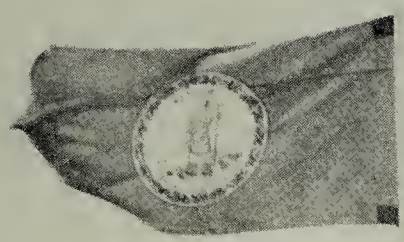

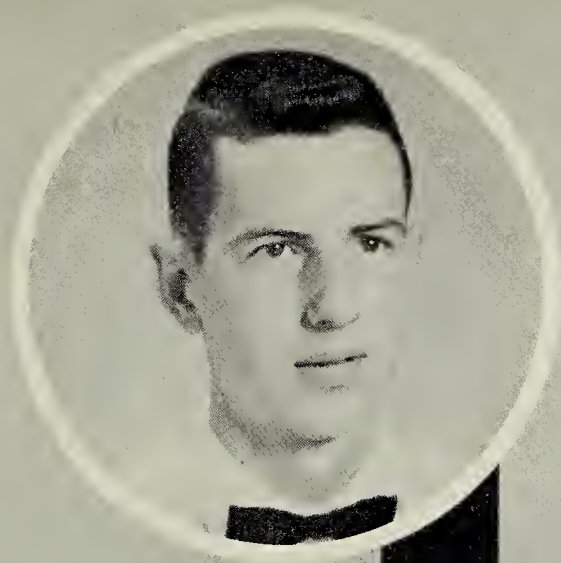

SENIOR CLASS OFFICERS

TOMMY WILLIAMS
President

KATHARINE DAVIDSON
Vice-President

MARTHA SKINNER
Recording Secretary

PEGGY HARRISON
Corresponding Secretary

ELLEN POWELL
Treasurer

MOLLY LAMBERT
Reporter

GRACE ONEIL ACREE
"Grace"

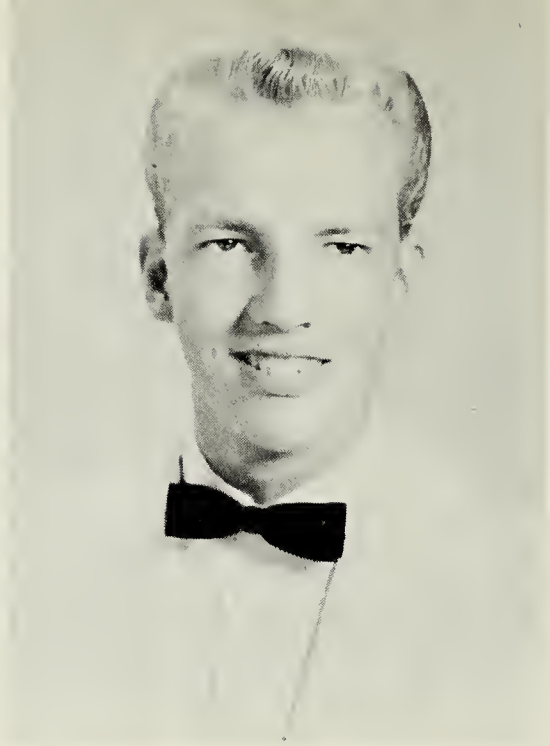

BILLY ELDRIDGE ALLEN
"Billy"

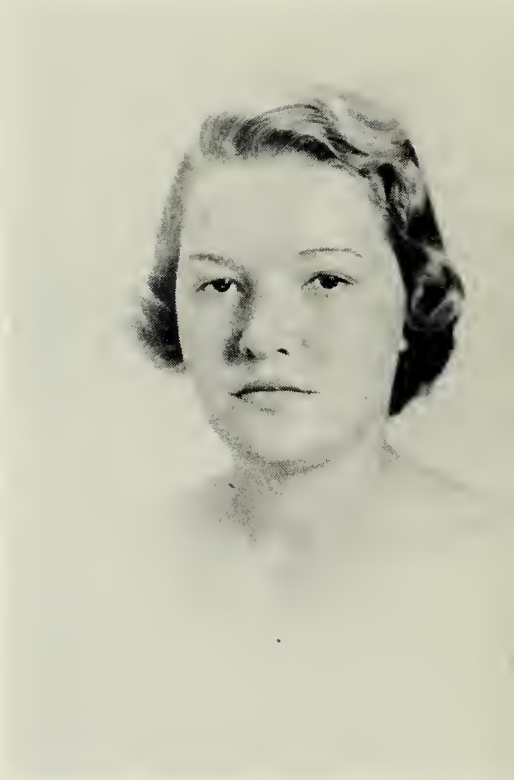

LULA VIOLA ALLEN
"Veola"

Senior Class

CALVIN RAY ALLEN
"Smoky"

JEAN PAIGE ALLEN
"Bean"

MARGARET ANN BAXLEY
"Maggie"

PHYLLIS SUE BLOOM
"Phil"

JANIE ANN BOYKIN
"Boo"

PEGGY LOU BRADLEY
"Peggy"

Of 1958

DOROTHY MARIE BOWEN
"Dottie"

ALVIN LEWIS BRADLEY
"Alvin"

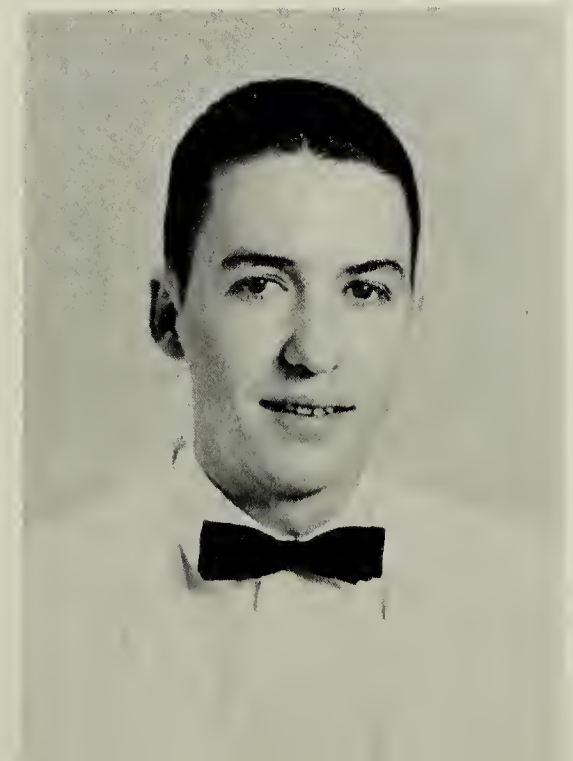

MARY FRANCES BRASWELL
"Frances"

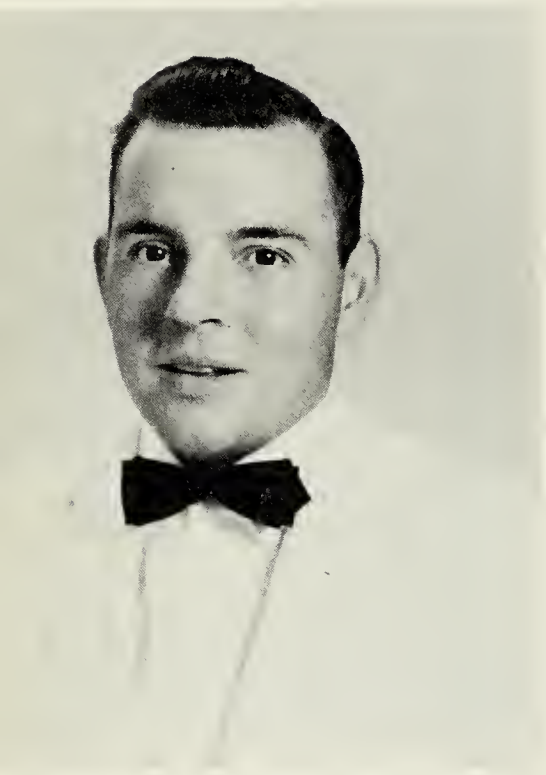

WILLIAM EDWARD BRYANT
"William"

ALVIN RAY CLARY
"ARC"

DELIGHT DAY DARDEN
"3-D"

Senior Class

ELIZABETH ANN CASH
"Liz"

JOYCE ANN CONNER
"Jo"

KATHARINE SAUNDERS DAVIDSON
"Katharine"

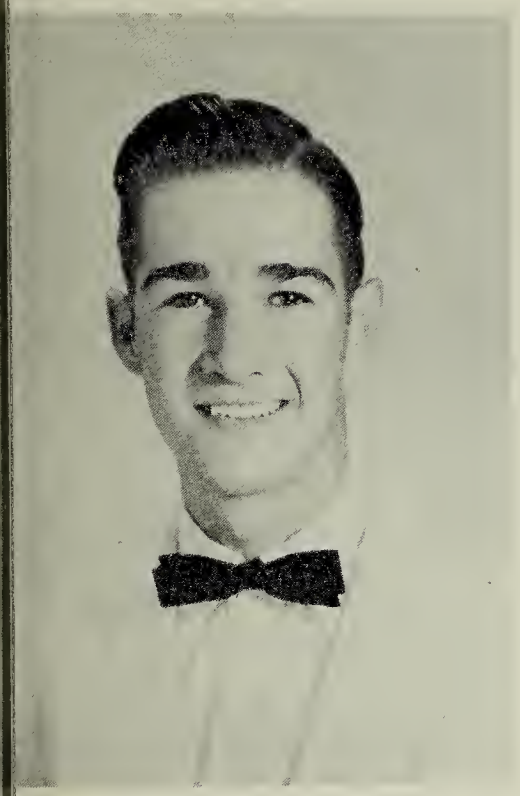

THOMAS GILLIAM DELBRIDGE
"Gilliam"

SHIRLEY REBECCA DELBRIDGE
"Shirl"

LESTER JOHNSON GRIZZARD
"L. J."

Of 1958

MOLLY DELBRIDGE HARRUP
"Red"

ALICE MARIE GRIFFIN
"Do-Do"

CAROLE BUTLER HARDING
"Curl"

HARRISON HAMLET HARDING
"Hambone"

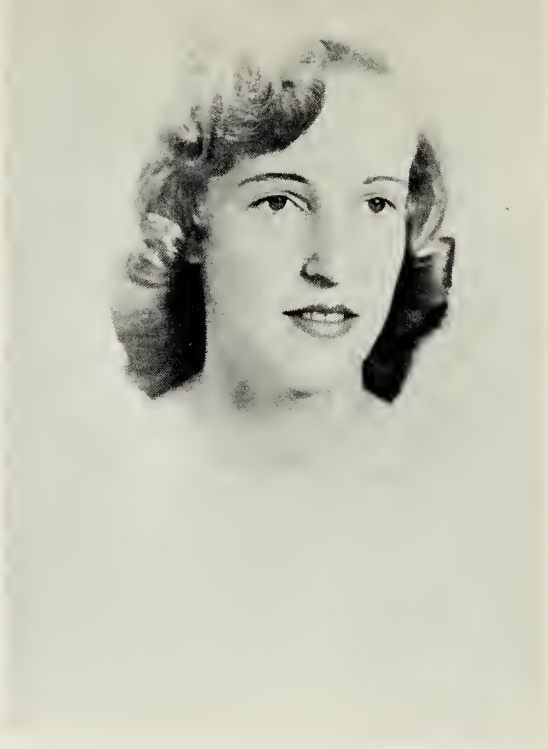

JANICE MAE HARRISON
"Blondie"

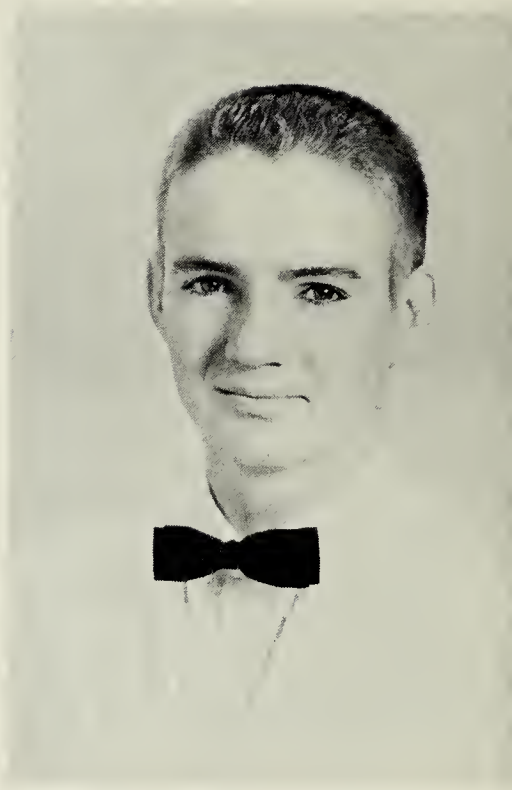

WILBUR NEAL HOBBS
"Wilbur"

Senior Class

WILLIAM SHERWOOD HARRIS
"Billy"

PEGGY DEAN HARRISON
"P-D"

LESLIE JANE HOUSE
"Julie"

IRIS MARIE JOHNSON
"Tweetie"

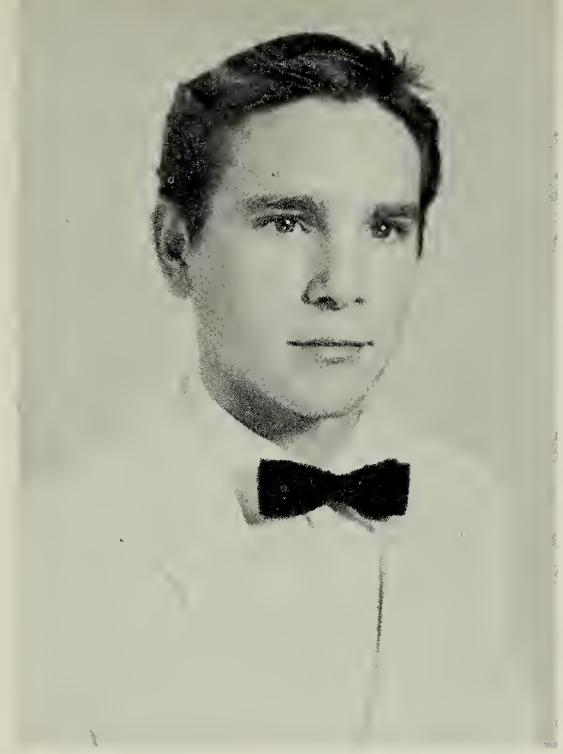

WILLIAM ARTHUR JONES
"Bill"

MOLLIE SUE LAMBERT
"Mollie-B"

Of 1958

AMUEL WELLINGTON JONES
"Sammy"

CHARLES LANKFORD KING
"Chuck"

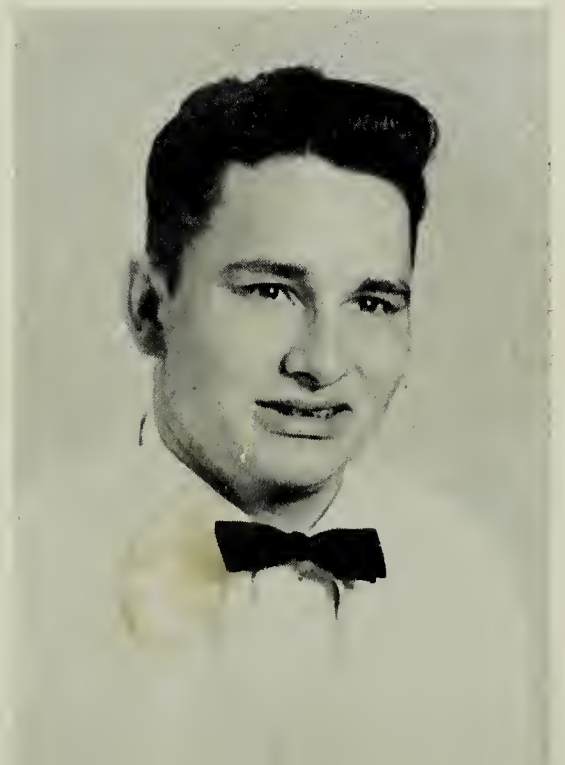

JANE CAROL LASHLEY
"Jonnie"

BARBARA BRYANT LEE
"Babs"

JACK WOODARD LUCAS
"Jack"

ROSA LORRELL MERRICKS
"Rell"

Senior Class

JOYCE ANN LIVESAY
"Jose-Ann"

RUTH BENTON MAGEE
"Ruthie"

CAROLYN JOYCE MOSS
"Carolina"

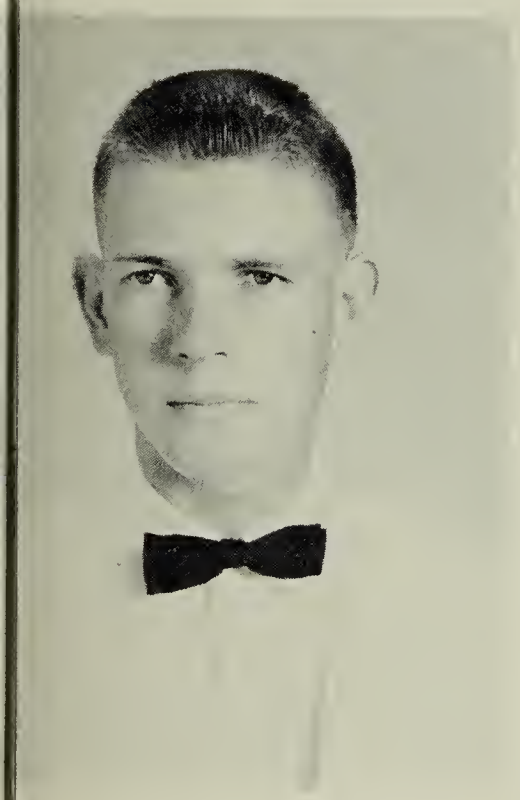

WESLEY CARLTON NEWSOME
"Wesley"

AUDREY MAE PAIR
"Audie"

BETTY JANE POLLARD
"Red"

Of 1958

ANTHONY WAYNE ONDICH
"Wayne"

JESSE BOWEN PHILLIPS
"Jesse"

ELLEN HINES POWELL
"Ullen"

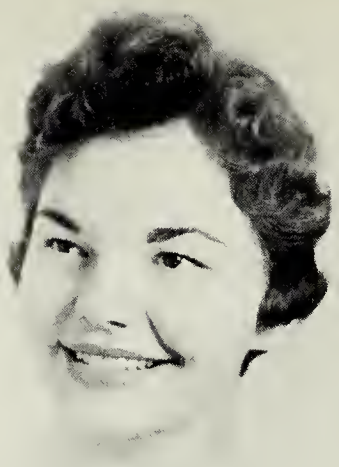

MARTHA WEBB SKINNER
"Martha"

JANE HART RAE
"Jane"

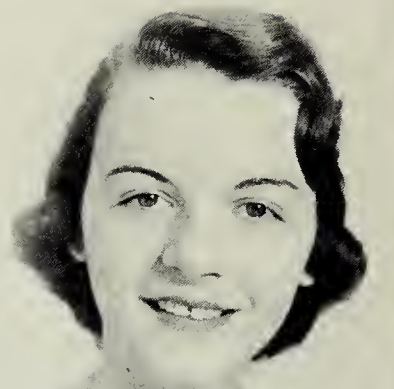

LUCY OLIVIA SOPKO
"Libby"

Senior Class

FRANCIS MARION RAINEY
"Marion"

JUDITH ANN SNELL
"Judy"

HOMER LEE SPRINGER
"Butch"

MARY STEVENS STARLING
"Stevie"

ANN GIBSON SYKES
"Gibbie"

EDITH CAROLE THORPE
"Tiny"

Of 1958

ROBERT HAMILTON STONE
"Robbie"

MARTHA HOLT SYKES
"Hopeless"

JASPER GORDAN TURNER
"Jack"

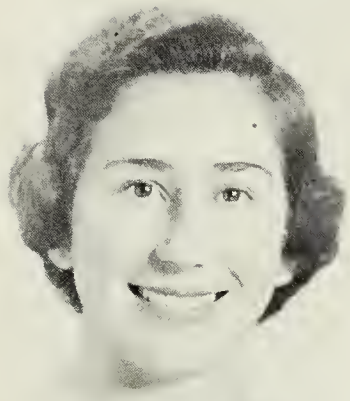

ARLENE MARILYN VELIKY
"Arlene"

RUSSEL STUART WEEKS
"Rusty"

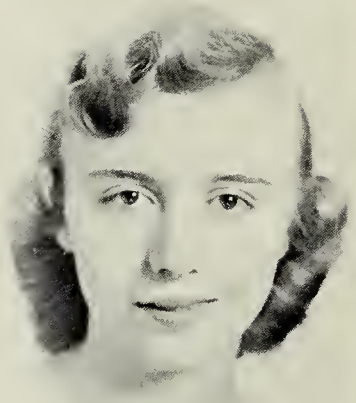

MILDRED ANN WILLIAMS
"Millie"

Senior Class

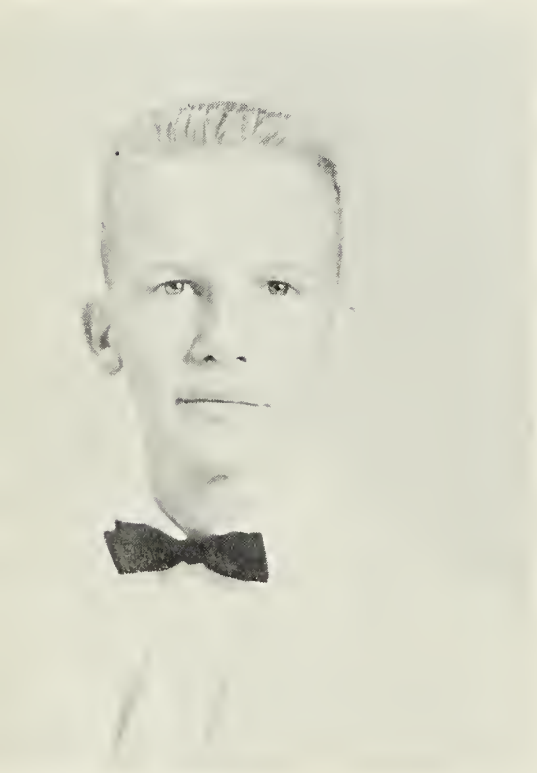

ROLAND EUBANK WEAVER
"Roly"

SHIRLEY JEAN WHITEHEAD
"Burley"

THOMAS RUSSEL WILLIAMS
"Tommy"

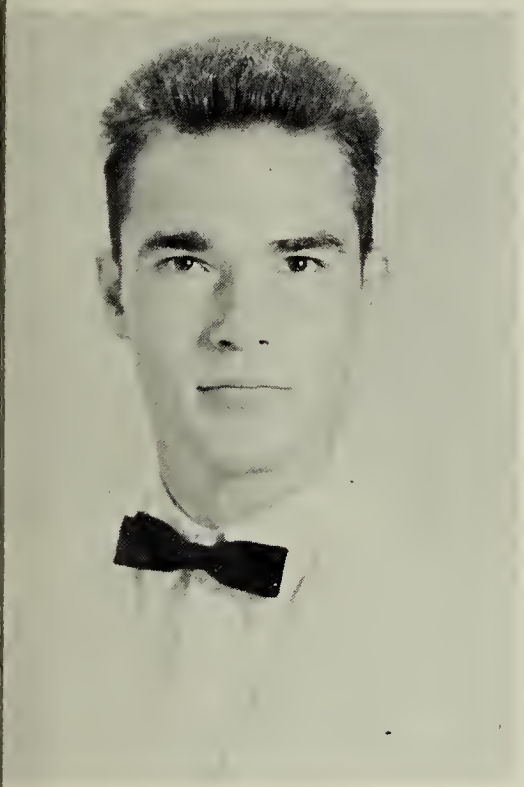

JOHN FRANKLIN ZIMMERMAN
"Zeke"

Class Of '58

"UNFORGOTTEN MEMORIES"

It has been not so long ago
That we decided then to go
To the top 'spite force and foe.

Although frightened and sometimes shy,
Often even made to cry,
We knew that to make it, we had to try.

Perhaps it was just by chance
That our Freshman Christmas Dance
Left us in a "whirling" trance.

And then do you not recall,
As Sophomores, our Be-Bop Ball,
With the king and queen and all?

Even with such little rest,
We all did our very best
To make our Minstrel a "huge" success.

In our dreams we'll always save
The "Junior-Senior" prom we gave,
That really made our guests to rave.

Then with laughter came our Senior Play,
Which now we can so truly say
Was the very best in every way.

The New York trip was really "cool,"
And tired Seniors 'turned to school
Without breaking a single rule!

To graduate we had to stop
And, with diplomas we dared not drop,
We found that we had reached the top!

These are memories not forgotten,
Where this Class has slowly trodden.

By: Iris Marie Johnson

MARTHA SK.

ELLEN

KATHARINE

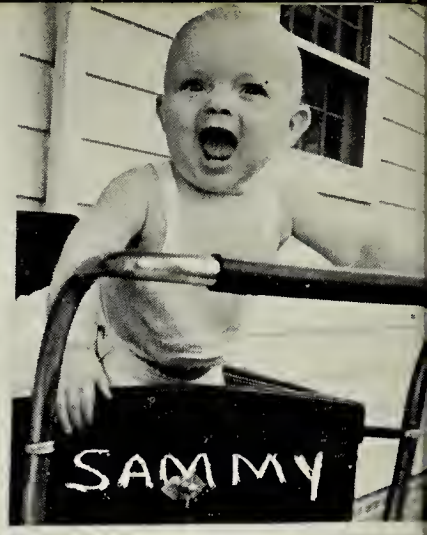
SAMMY

ROLY

DELight

JOYCE

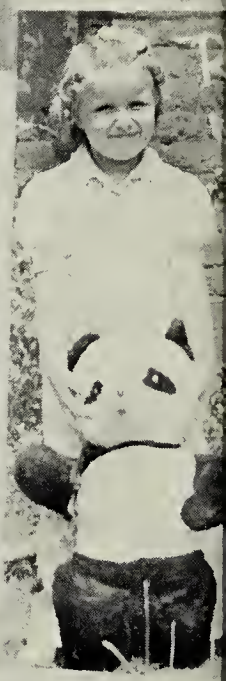

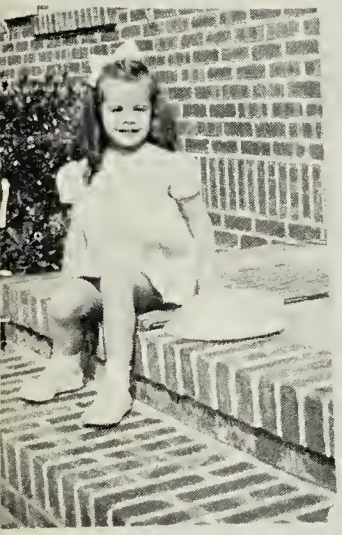

WILBUR

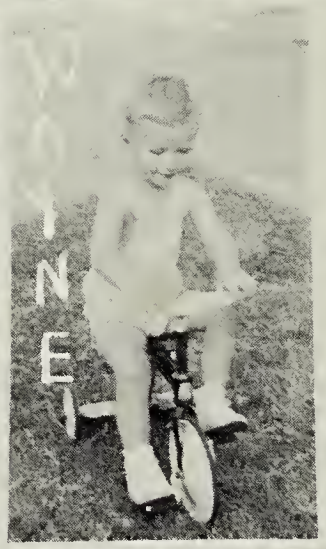
JANET

CAROLYN

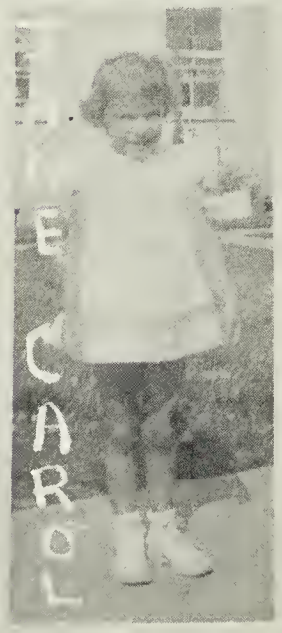
CAROL

KINDERGARTEN

Jack

CAROLE

OMER

STENIE

MILDRED

ROLLIN H.

Robbie

LYH.

JEAN A.

BILLY A

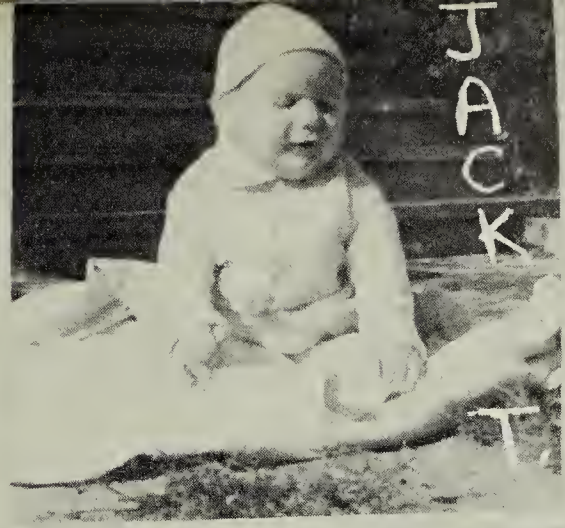
JACK T.

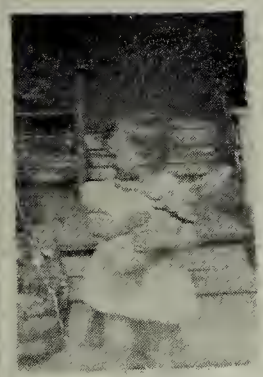

NIE

FRANCES B.

Chuck

WESLEY

ALVIN

ARLETH

MARGARET B.

MOLLY L.

BETTY P.

WILLIAM

LORE

IRIS

JEAN B.

JANER

JUDY

JANETH

SHIRLEY

ANNA C.

GLEN

VIOLA

MARTHA SYKES

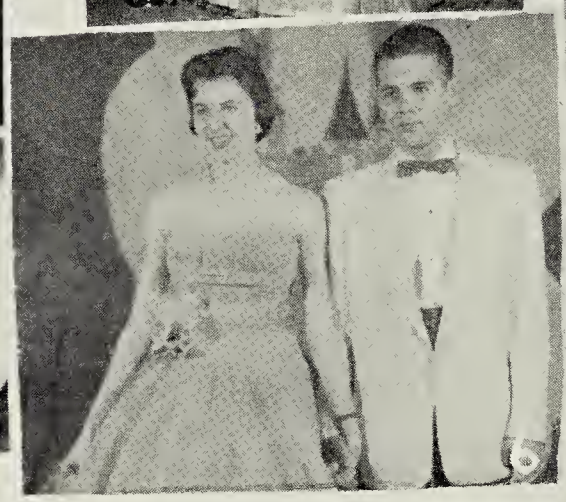
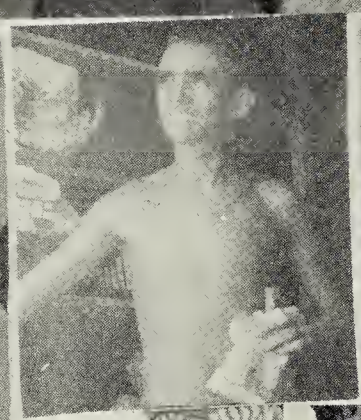

1. Honestly!
2. Will you, Martha?
3. HALP!!
4. What do you want?!
5. "Grr-rr-r."
6. "Heaven on Earth"
7. "Legs" Lucas!
8. That was a good one!
9. "Fatherly Love"?
10. "Mother just came in."
11. Smile, "Hambone"!
12. "She's mine."
13. "I can't bear it!!"
14. Just Margaret and George.
15. "Who're you?"
16. "Hee - Hee!!"
17. "Tutti-Fruttie"
18. Campbell did THIS!
19. Only you ---
20. Hypnotized

JUNIOR CLASS OFFICERS

Treasurer
Reuben Allen

President
Jimmy Vincent

Vice-President
Maxie Moore

Secretary
Emily Short

Reporter
Randi Keedwell

Junior

Emily Abbott

Joyce Allen

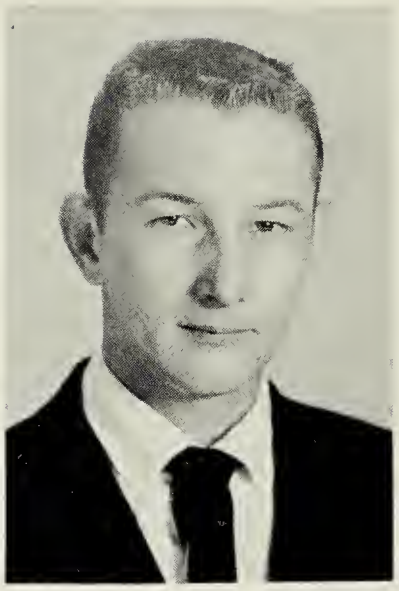

Dickie Brockwell

Paige Clarke

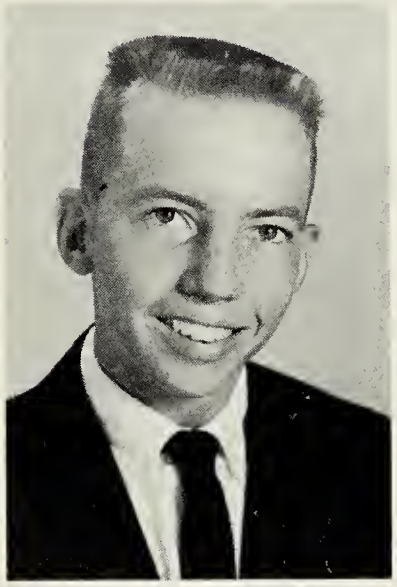

Alvin Allen

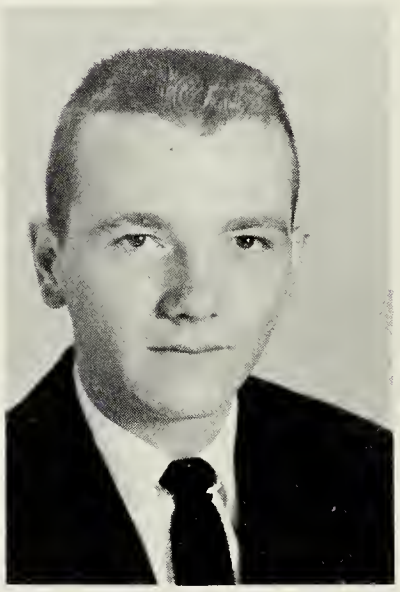

Reuben Allen

Barbara Bullock

Eloise Conwell

Buddy Allen

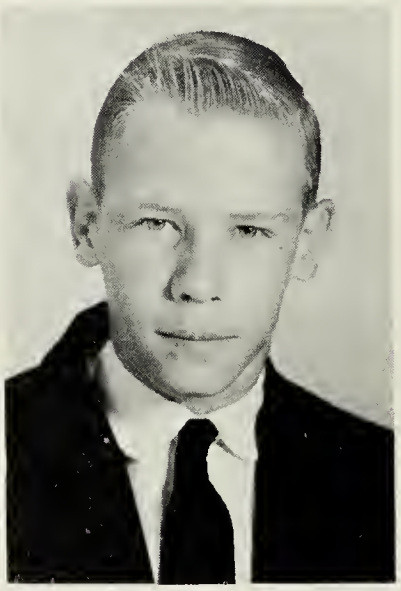

Ronnie Braswell

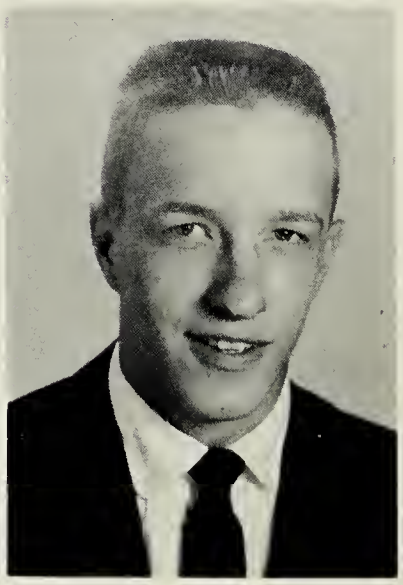

Buddy Cato

Class

Frances Delbridge

Herbert Delbridge

Marion Delbridge

Gayle Dickens

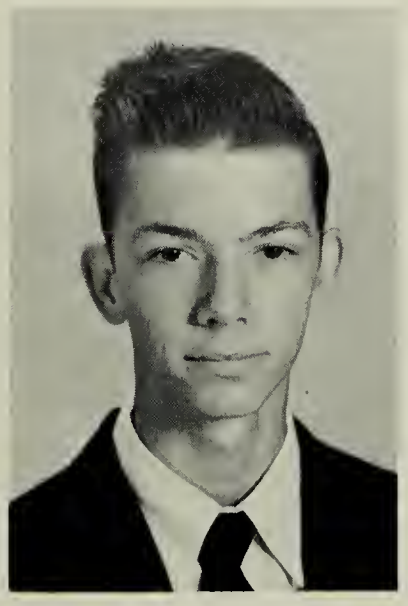

George Duncan

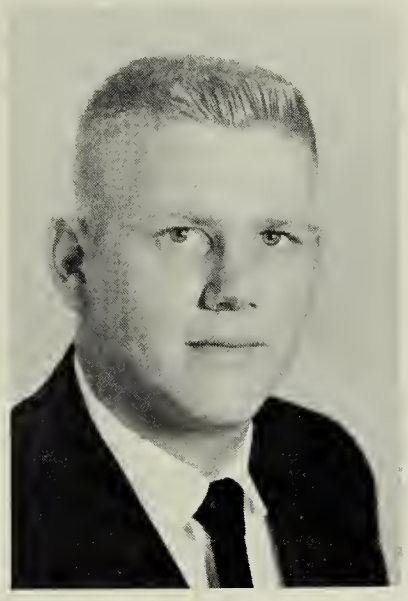

Billy Gill

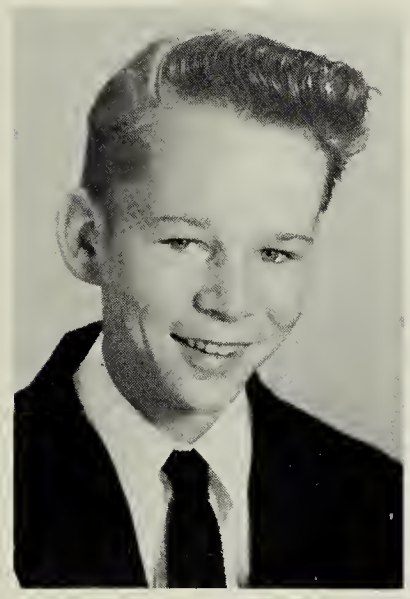

Harry Gordon

Carroll Harding

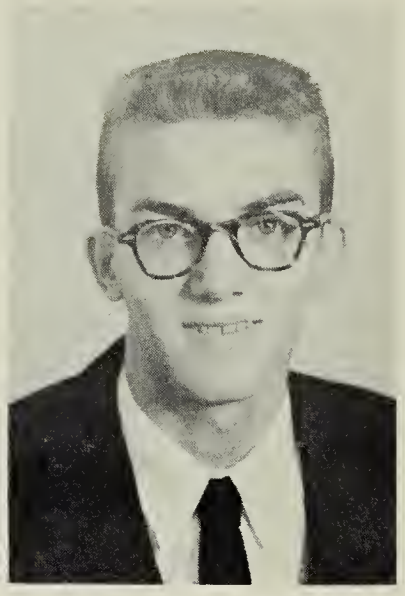

Al Harris

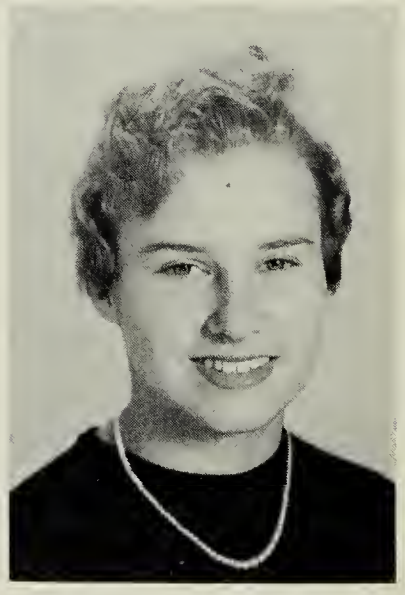

Helen Harris

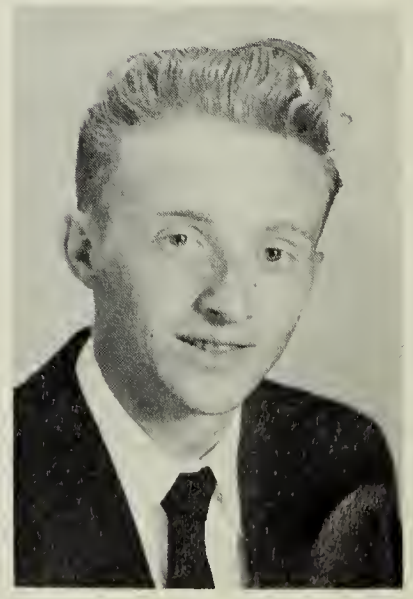

Amos Hasty

Junior

Robert Henning

Jacqueline Inge

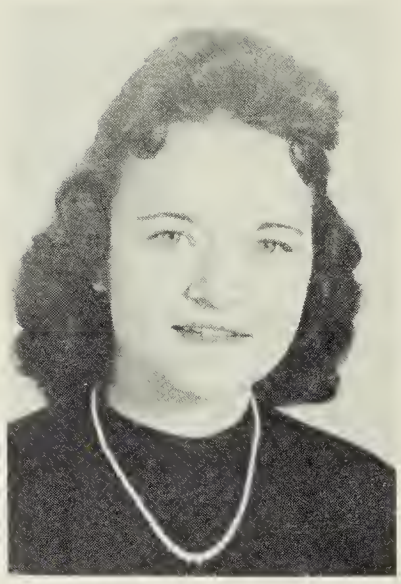

Betty Justice

Dorothy Lewis

Margaret Hoverstock

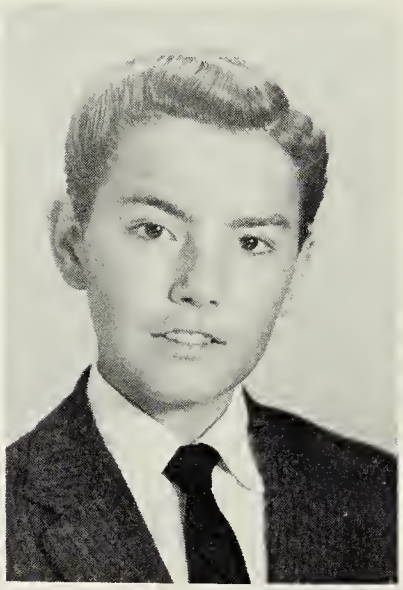

Bobby Jean

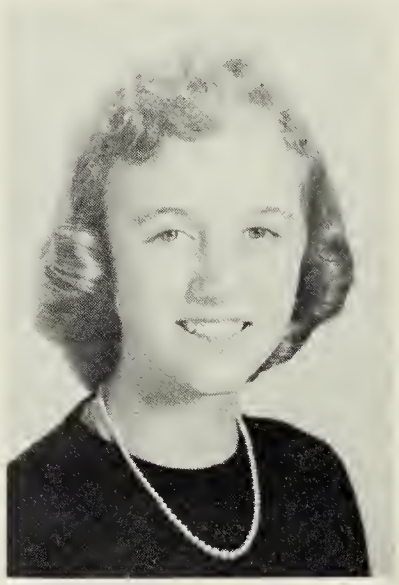

Randi Keedwell

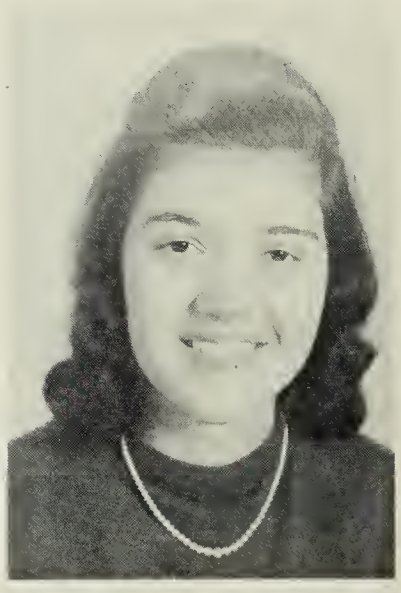

Patsy Ligon

Brenda Hyde

Ruby Jones

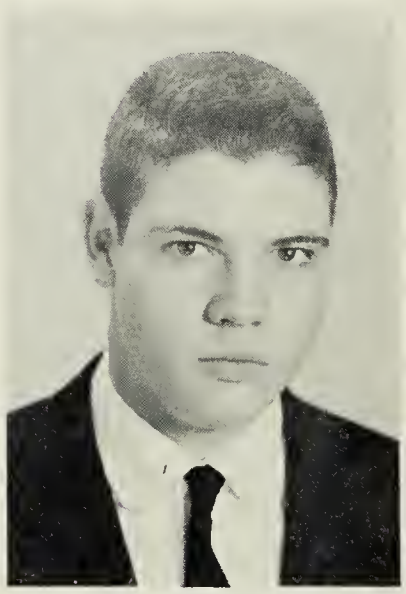

Harry Klugel

Class

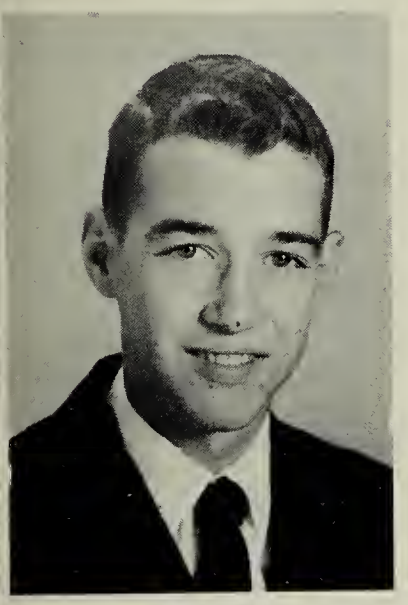

Earl Moore

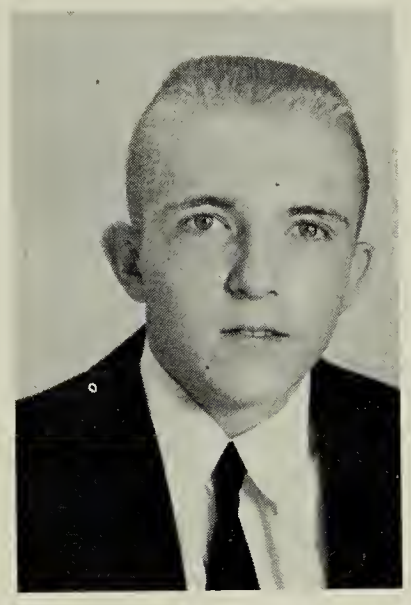

Roy Owens

Mary Pearson

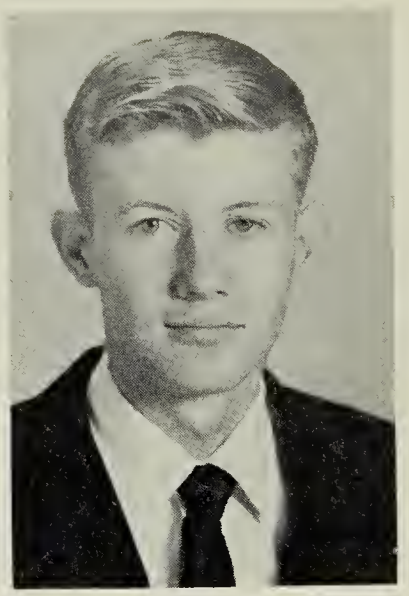

Charles Sasser

Maxie Moore

Clyde Padgett

Janice Roach

Emily Short

Daphney Pearson

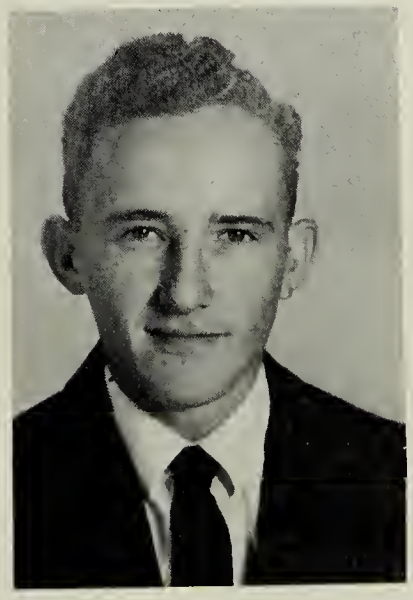

Clifton Rodgester

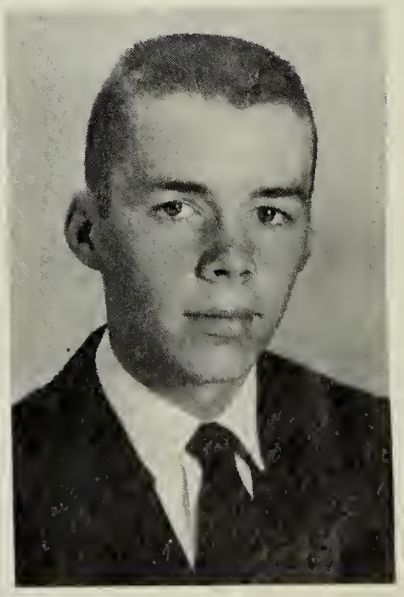

Lynn Slagle

Junior

Emily Sodergren

Fenny Taylor

Terry Tomlinson

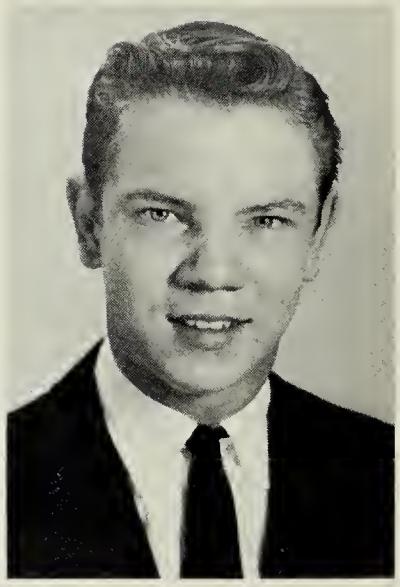

Jimmy Vincent

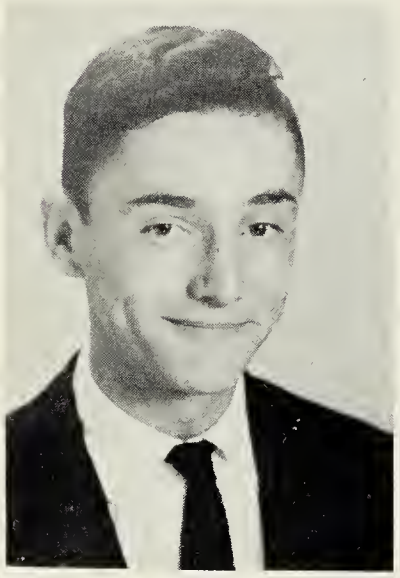

Jimmy Southall

Berry Thompson

Margaret Turner

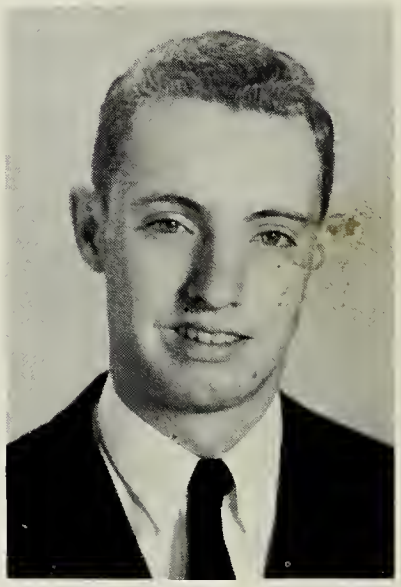

Tommy Vincent

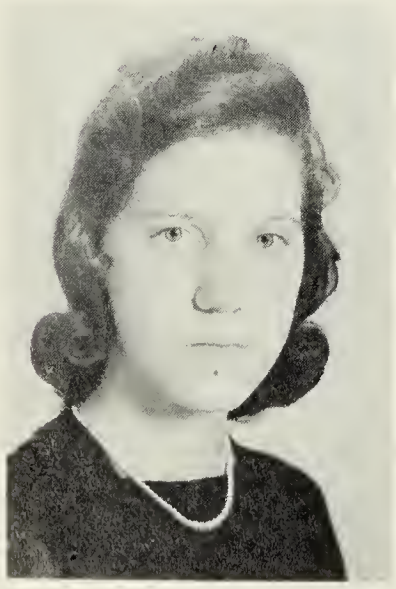

Merle Stevens

Bill Tillar

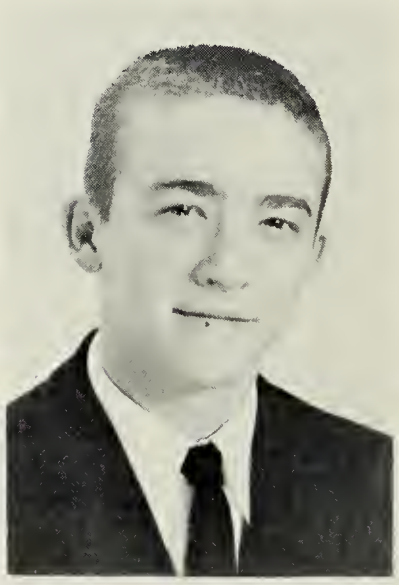

Jerry Upright

Class

Janice Williams

Carolyn Willoughby

The practice for the Junior Minstrel, our biggest project.

Mavis Williams

Kay Wilson

Jo Ann Wright

Those end-men were a scream!

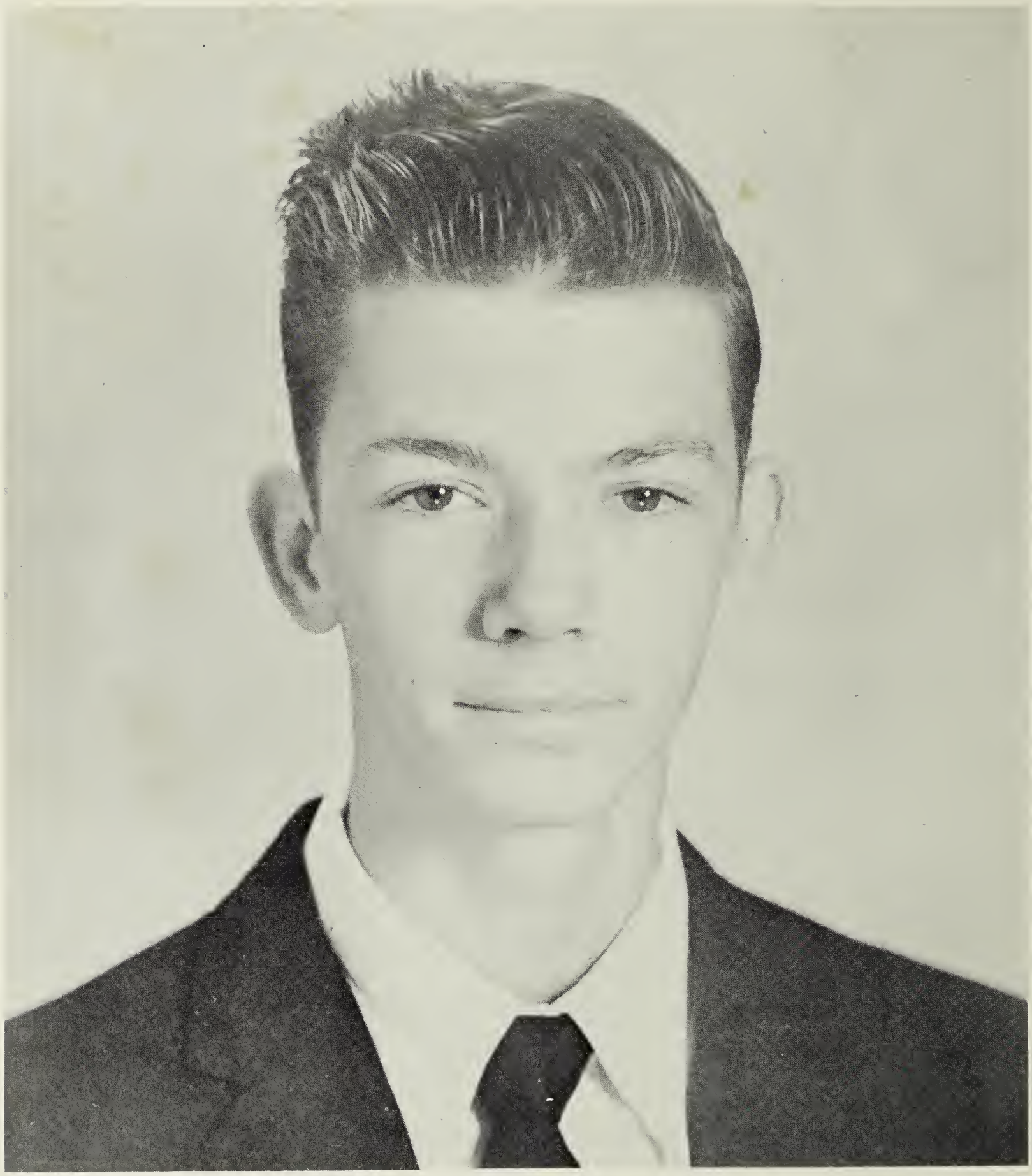

In Memoriam

It is to George Duncan that we pay tribute. Sometimes years pass after a person's death before his virtues and true worth are recognized. We are happy to say this is not true of George. Those who studied with him, those who taught him, those who were his close friends can readily attest to his ambition of being a scholar. His absence from us will be an irreparable loss scholastically, since his name regularly appeared on the honor roll. We offer this last statement as a challenge to you--to whoever will accept it. The student body needs to be compensated for the loss of George, for before him lay a useful life that in the materialization of his dreams to attend college, would have brought honor to his school.

Sophomore Class Officers

Steve Ferguson
President

Earl Taylor
Secretary

Wesley Taylor
Photographer

Rus Cato
Vice-President

Melvin Callahan
Treasurer

Larry Hudson
Reporter

Robert Harris
Clyde Harrison
Robert Harrison
Mary Ellen Hart
Betty Jean Hobbs
Carl Howard
Mary Lee Howard
Larry Hudson
Martha Huskey

Hazel Jarratt
Faye Jenkins
Gene Johnson
Donny Jones
John Jones
Albert Lewis
Melvin Lewis
Peggy Lucas
Gwen Lynch

Sophomore Class

William Maitland
Don Martin
Katha Massey
Sara McKinney
Barbara Merricks
Mary Jane Mills
Linda Minshew
Carolyn Mitchell
Emma Mitchell

Sophomore Class

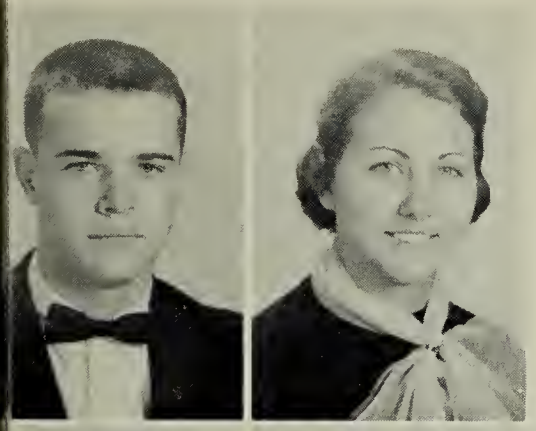

Peggy Allen
Gladys Avent
Betty Bennett
Jean Bradley
Linda Bradley
Linda Brooks
Joseph Brna
Melvin Callahan
Edith Cash

Rus Cato
Betty Ann Clary
Elizabeth Conwell
Carolyn Cumbia
Maxine Daughtrey
Maryann Dianis
Elaine Downs
Peggy Driver
Shirley Driver

Betty Jean Dunn
Ann Edwards
Steve Ferguson
Peggy Gay
Ruth Glass
Harold Goodwyn
Jean Grizzard
Luther Harrell
Martha Harrell

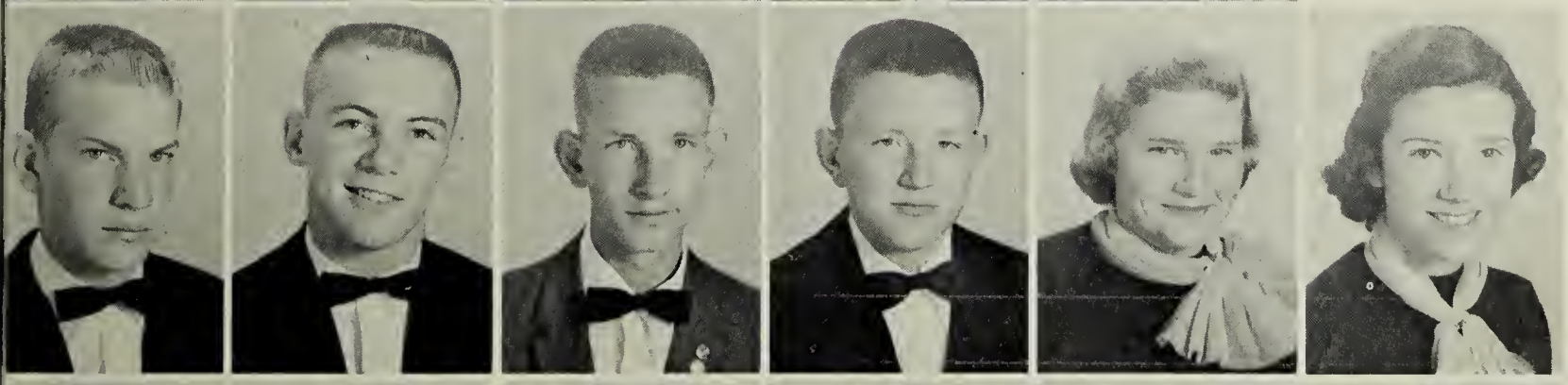

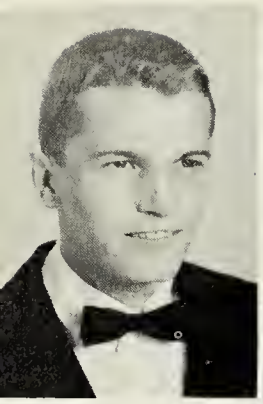

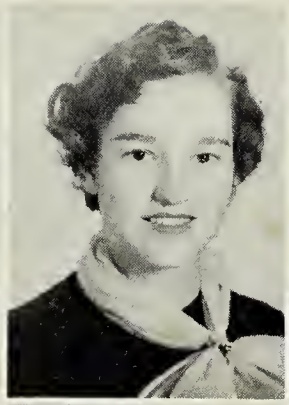
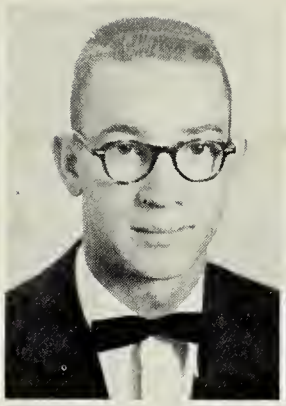

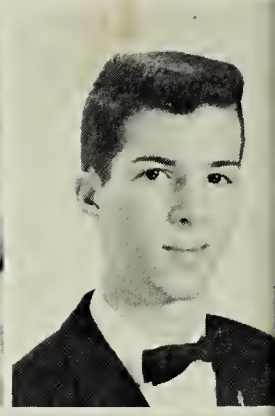
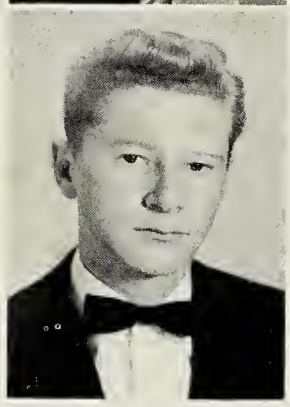

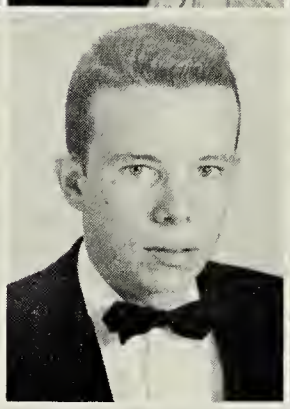

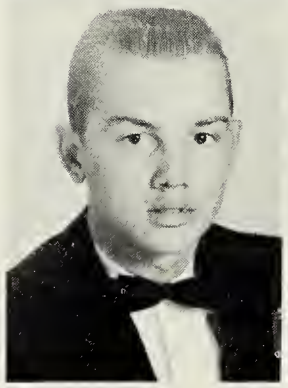
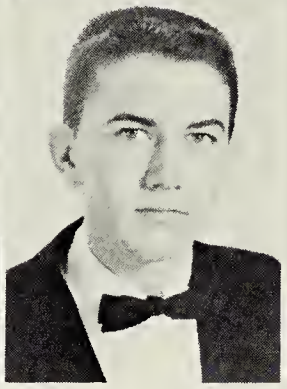
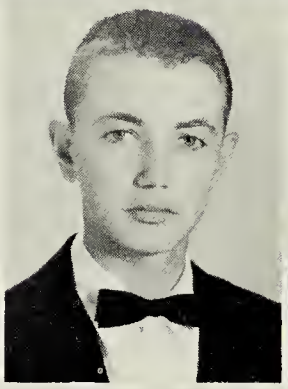
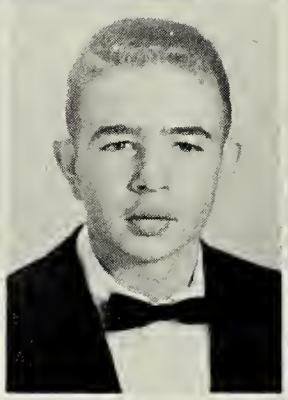
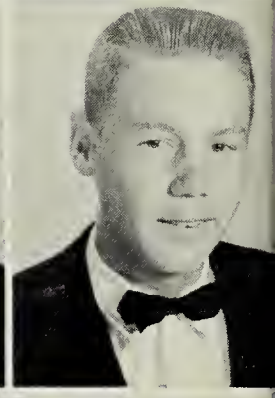

Joan Smith
Earl Stanley
Frances Steinburg
Frank Stevens
Earl Taylor
Wesley Taylor
Aubrey Temple
Peggy Thorpe

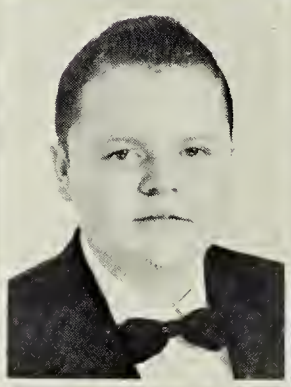

Winona Thorpe
Wallace Turner
Lawrence Velvin
Juliana Watkins
Ruth Weaver
Biddy Webb
Patsy Whitby
Sandra Whitley

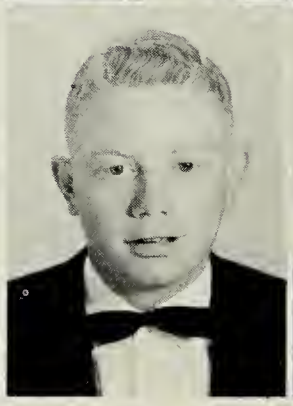

Sophomore Class

Ralph Wiley
Joyce Williams
Eileen Woodard
Priscilla Woodard
Dolly Wray
Morris Wray
Peggy Wright

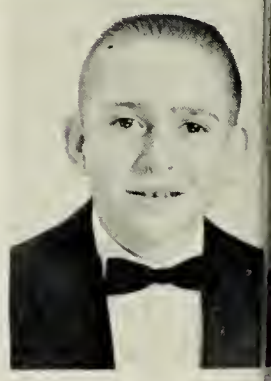

Sophomore Class

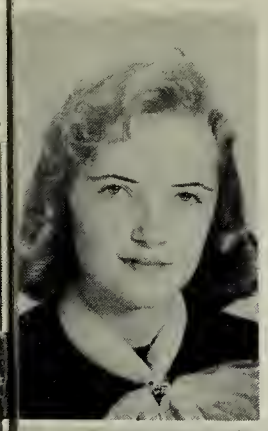

Bob Wayne Mitchell
Sandra Moore
Mary Morgan
Thomas Morgan
Geraldine Morris
Diane Newsome
Bari Novey
Judy Owens

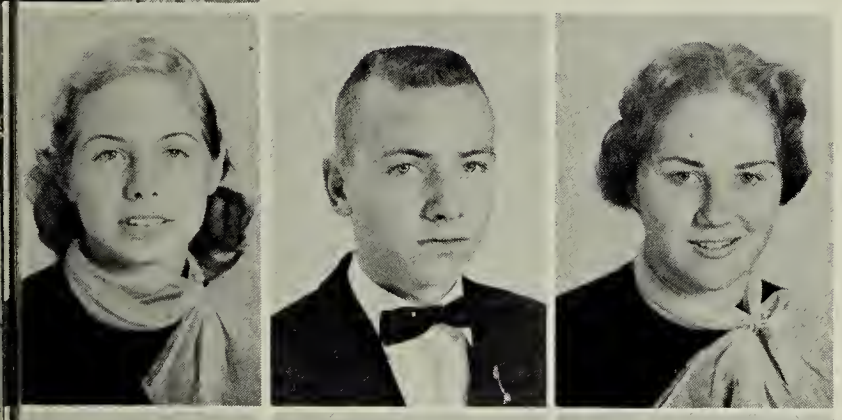

Raymond Parker
Dorothy Parrish
G. B. Perkins
Louise Pickhardt
Joan Powell
Patty Rae
Walter Rainey
Vivian Rawlings

Warren Rawlings
Jimmy Ryals
Buddy Sabo
Herman Sadler
John Slagle
Betty Jean Slate
Linda Slate
Nancy Sledge

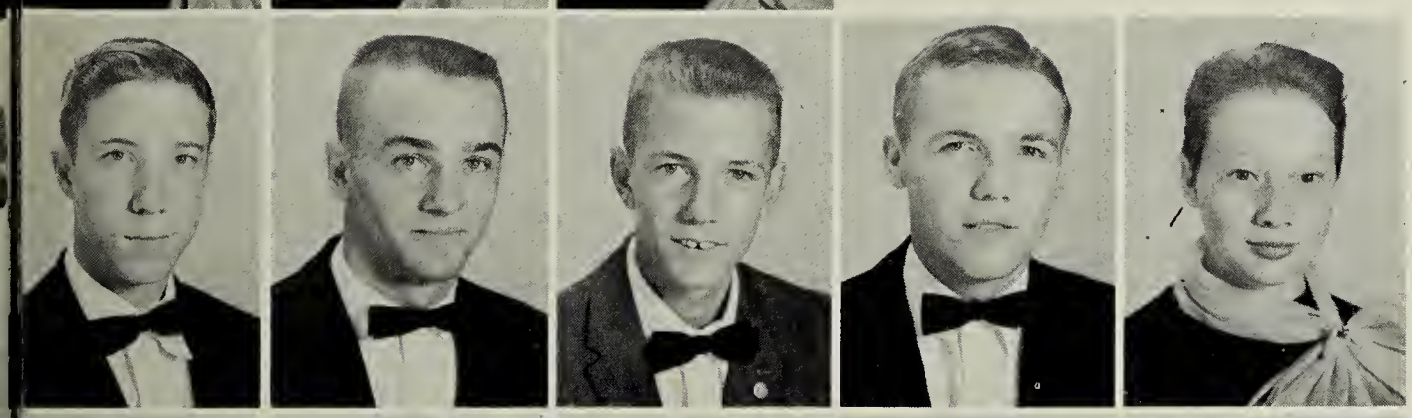

1. "OOH!! Would you?"
2. Bonjour, you all.
3. "My dog has fleas."
4. "Faithful Workers."
5. Crazy Legs!!
6. "He fainted!"
7. You can't catch me.
8. That's music in my ears.
9. Bang!!
10. We wear short shorts.
11. "It's Beddy-Bye Time."
12. Where are you from?
13. Now, if only -- !!
14. Crazy, man, crazy.
15. Mrs. Woody and her witty ones.
16. We use Gleem tooth paste.
17. "Wouldn't YOU be happy?"
18. Really a gay party, ain't it?!
19. Siamese Twins.
20. "Stick 'em up!"
21. "OH, how we slaved for this annual."

Freshman Class Officers

Walter Jones Vice-President	Pattie Wood President	Nancy Poole Treasurer
Patsy Saffelle Secretary	Shirley Keedwell Reporter	Jerry Callahan Photographer

Freshman

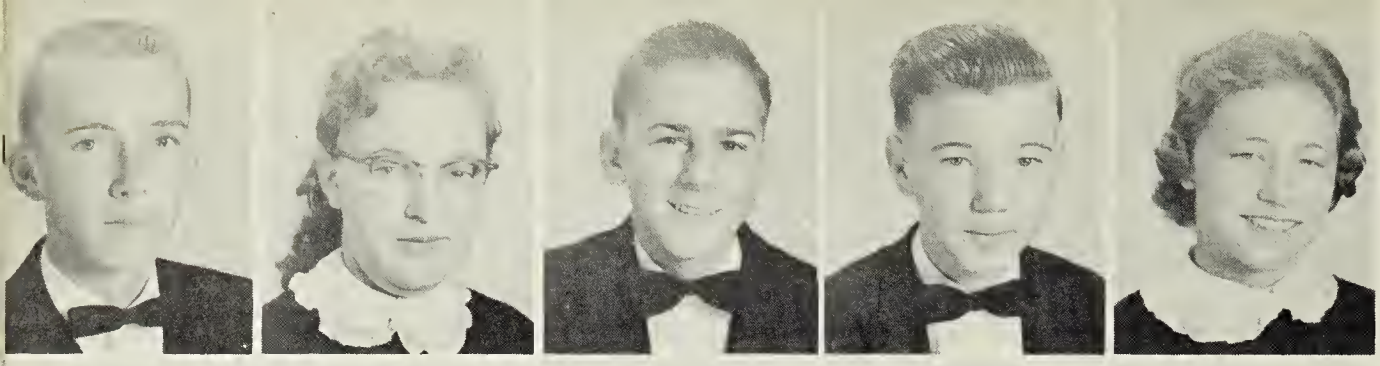

Earl Allen
Frances Allen
Gene Allen
Waverley Bailey
Shirley Barnes

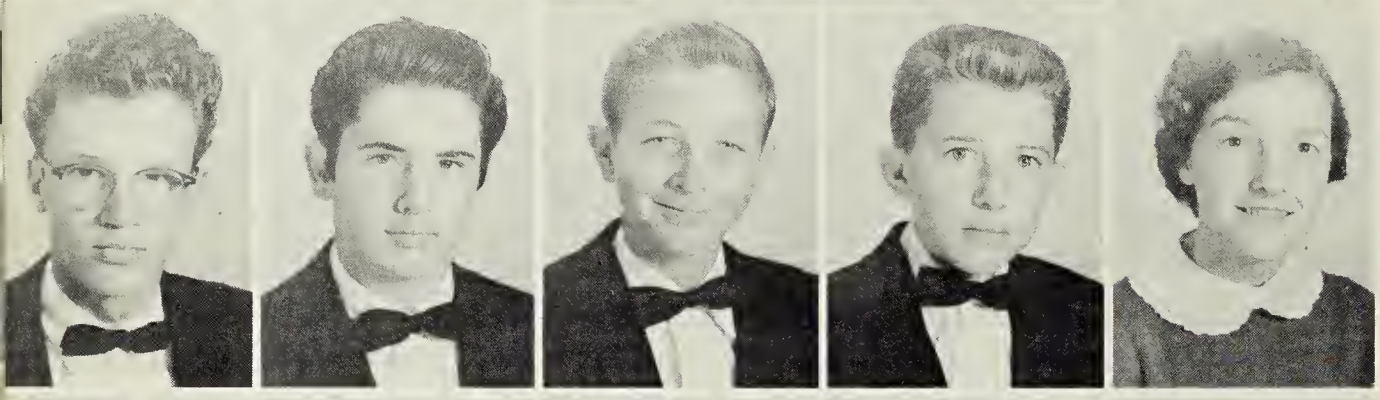

Butler Barrett
Henry Berry
Butch Binford
Bernard Bordwin
Ann Bookman

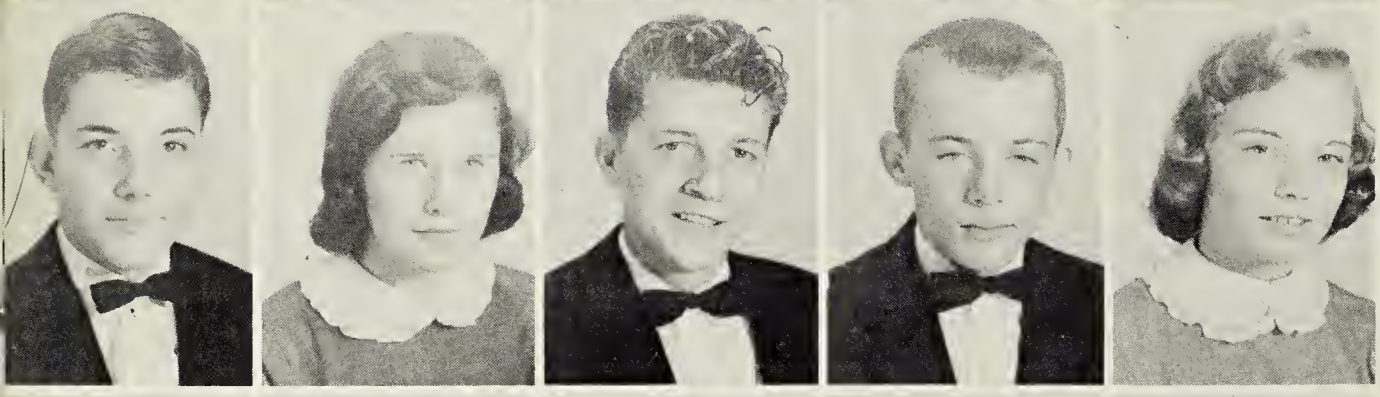

Frankie Bowen
Margie Bullock
Milton Caish
Jerry Callahan
Paulette Carter

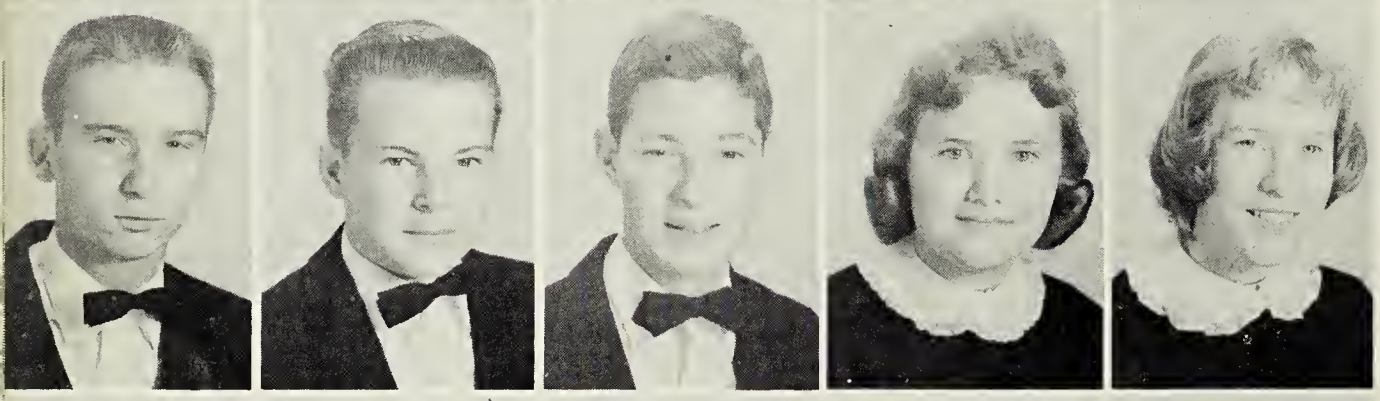

George Carver
Norman Clarke
Lawrence Collins
Brenda Conner
Linda Conner

Ann Cook
Joyce DeForest
Nancy Delbridge
Roland Delbridge
Billy Dickens

Roy Doyle
Peggy Faris
Judy Ferguson
Kay Ferguson
Amos Gordon

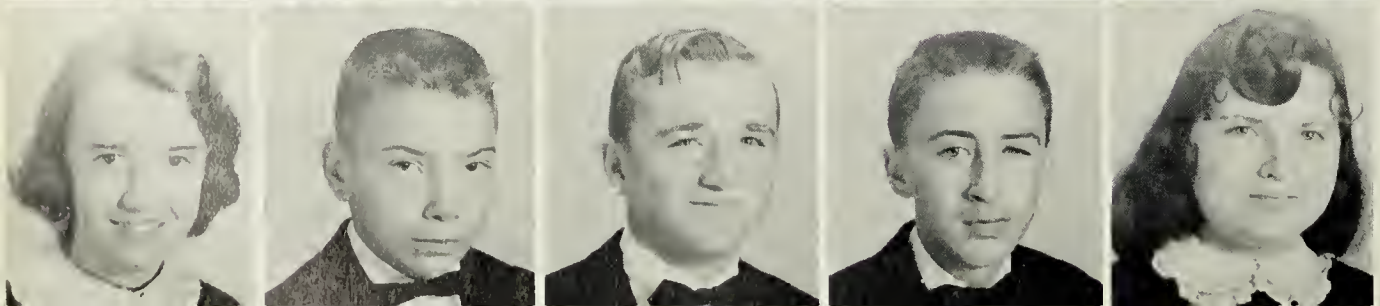

Judy Gordon
Billy Harding
Terry Harrell
Wayne Harris
Mary Lou Harris

Class

Johnny Harrison
Lois Harrison
Floyd Hobbs
Robert Hobbs
Peggy House

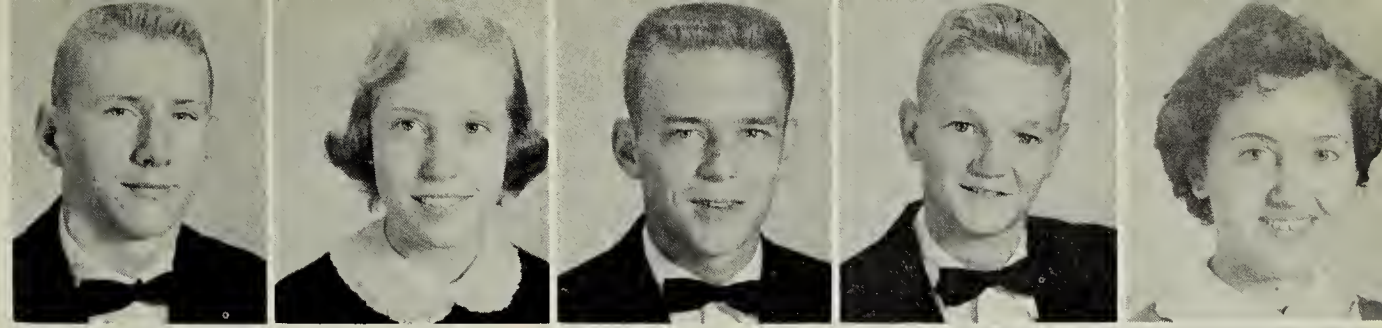

Percy House
Kitty Hoy
Walter Jones
Shirley Keedwell
Betty Jean Kellam

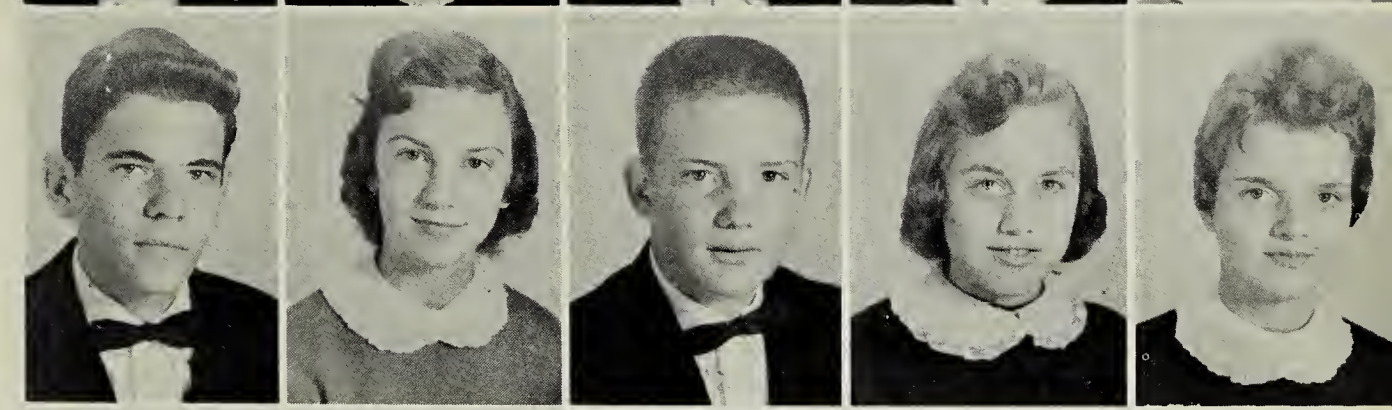

Evelyn King
Lester King
Frank Lifsey
Paul Ligon
Peggy Ligon

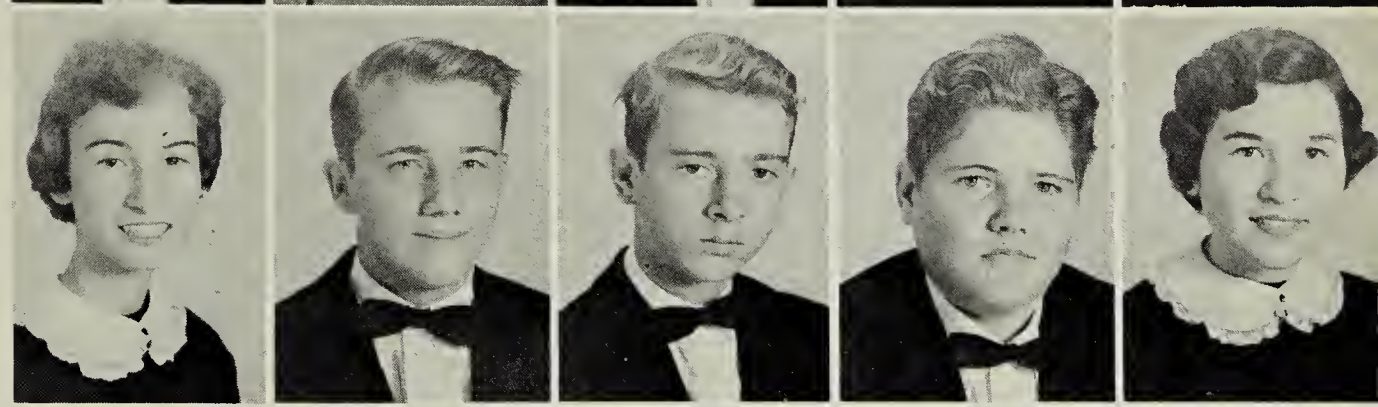

Billy Rae Little
George Lowery
Betty Ann Massey
Patricia Matthews
Cecil McCann

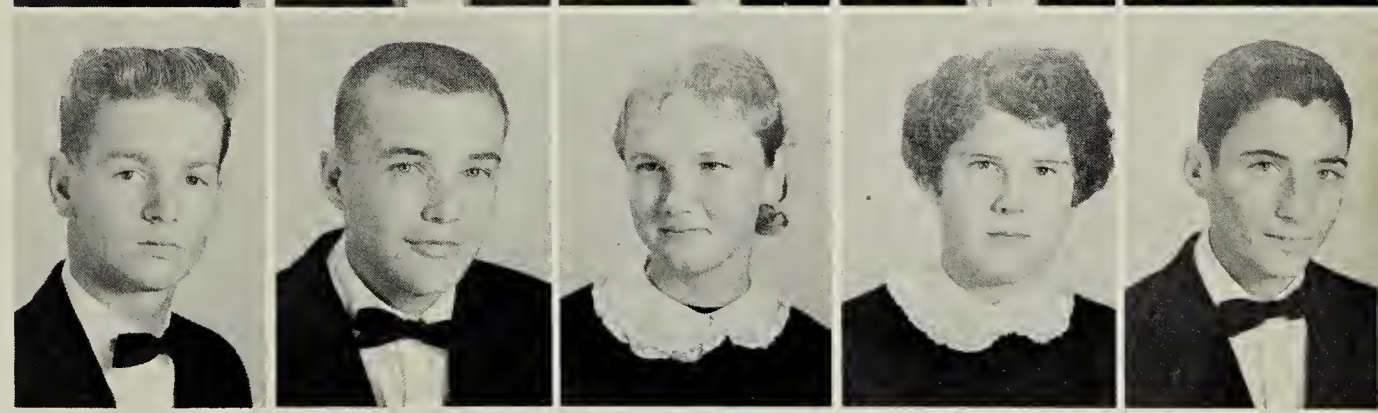

Jeannette Mitchell
Grayson Mitchell
Daniel Moore
Sanford Moore
Margaret Moseley

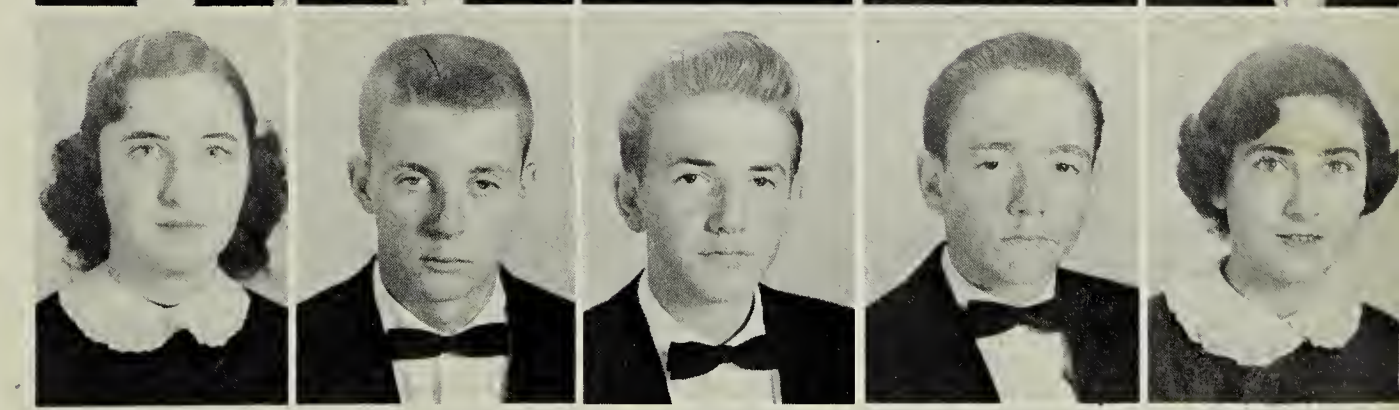

Myrtis Overby
Elsie Padgett
Price Pearson
Daniel Pollard
Nancy Poole

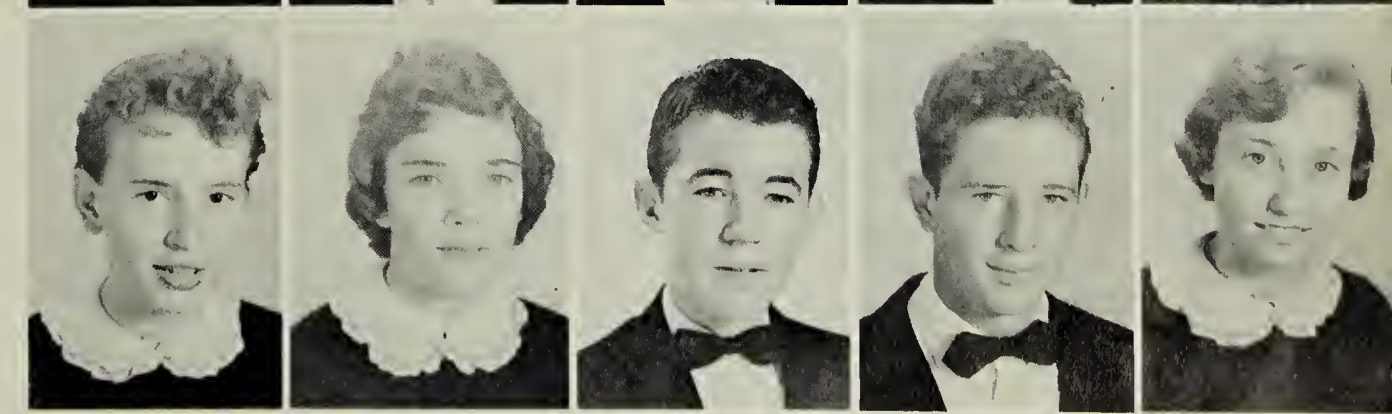

William Pruett
Betty Richardson
Jeanne Riggan
Judy Robbins
Martha Rodgester

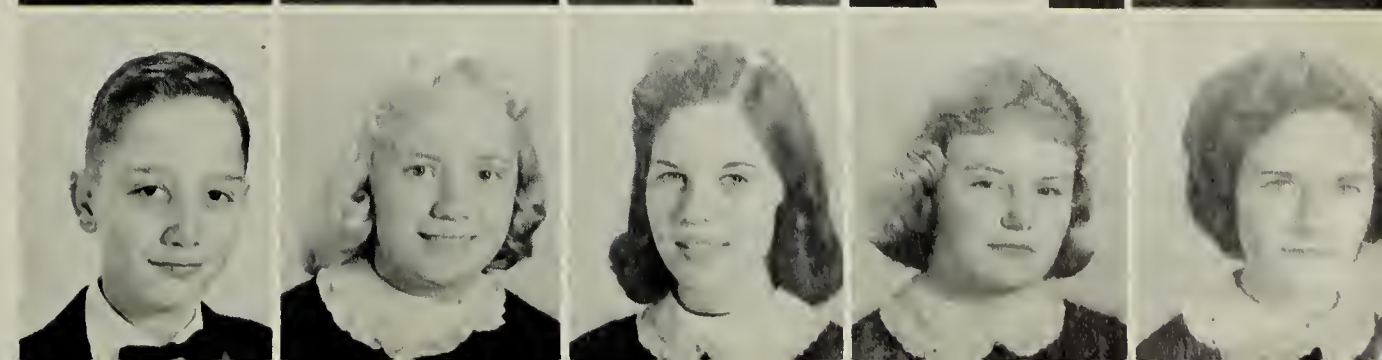

Freshmen

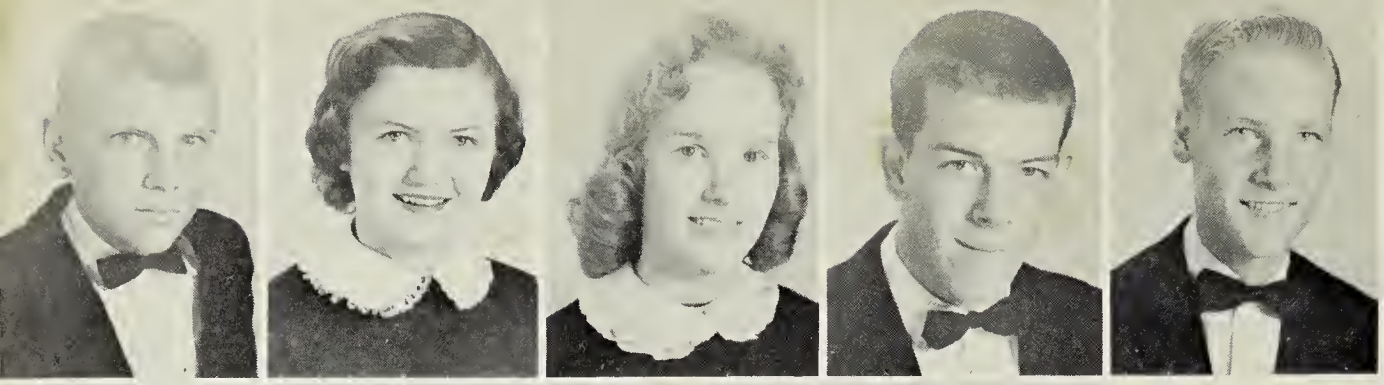

Billy Rowell
Betty Ann Sabo
Patsy Saffelle
Kenneth Sasser
Curtis Saunders

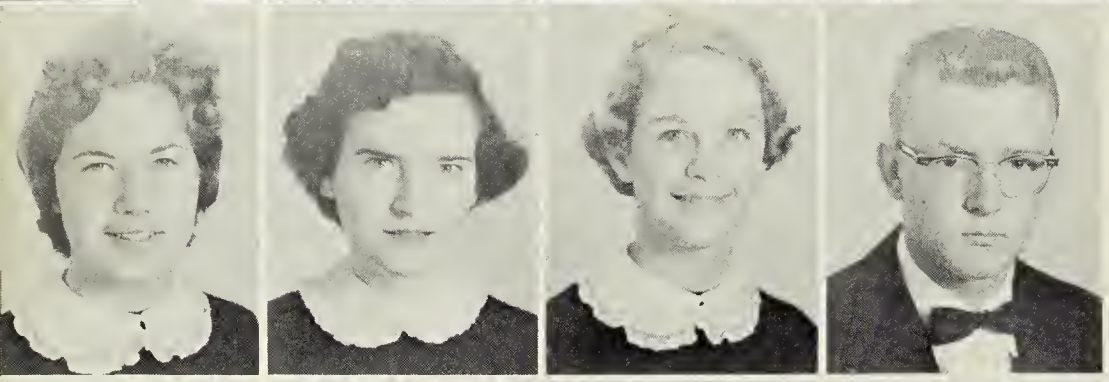

Susan Schiedmantel
Margaret Seymore
Gayle Slagle
Billy Slate

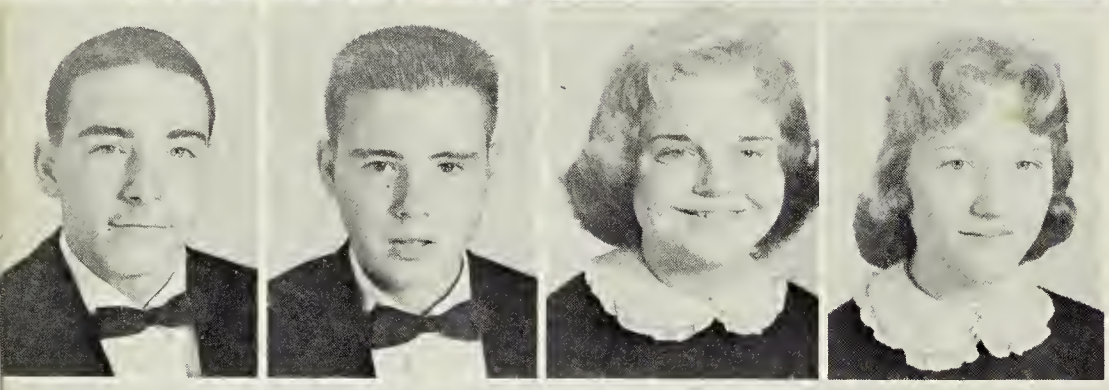

Buddy Slate
Phillip Smith
Sally Stainback
Mary Lucy Staton

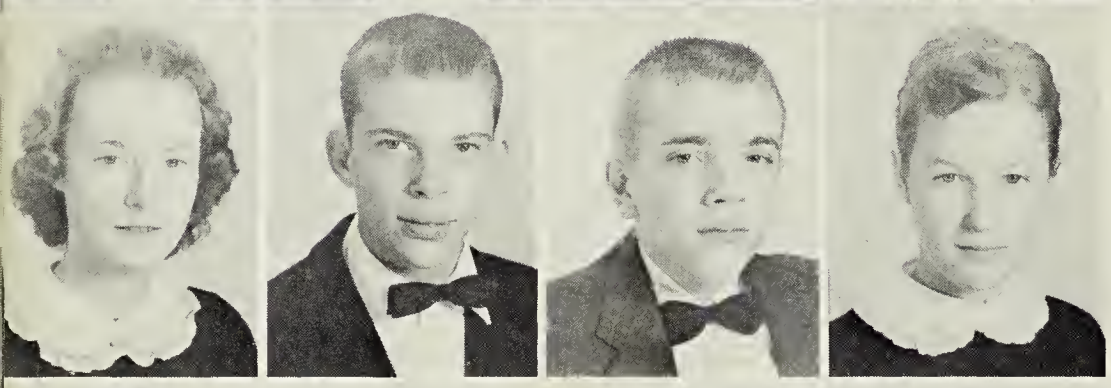

Barbara Stephenson
Barry Taylor
Bill Thompson
Julia Tuck

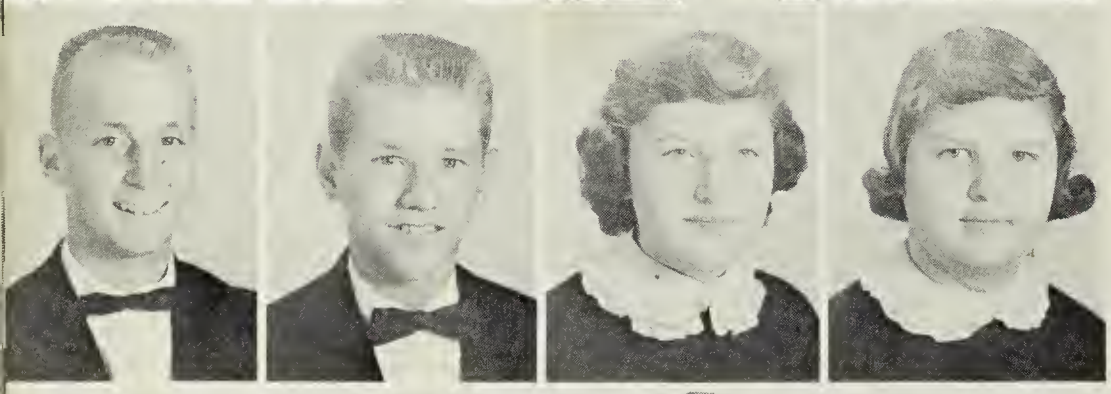

Johnny Turner
Ronald Vincent
Emma Ruth Webb
Barbara Weeks

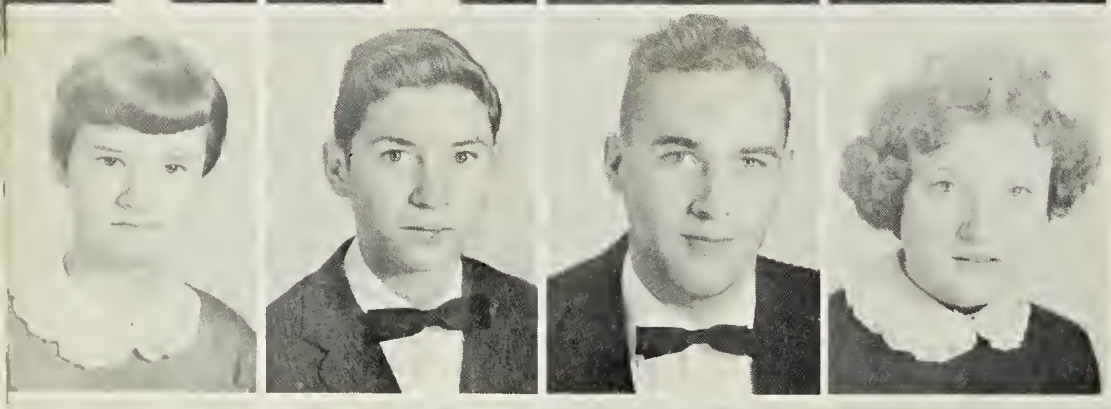

Catharine Wendell
Billy Williams
James Williams
Nancy Wills

June Wilson
Pattie Wood
Linda Woodruff
Tommy Wrenn
Maxine Wright

Eighth Grade Officers

JoAnn Brett President	Joe Harding Vice-President	Joyce Ligon Secretary
Roger Collier Treasurer	Judy Marie Bowen Reporter	Todd Taylor Photographer

Eighth

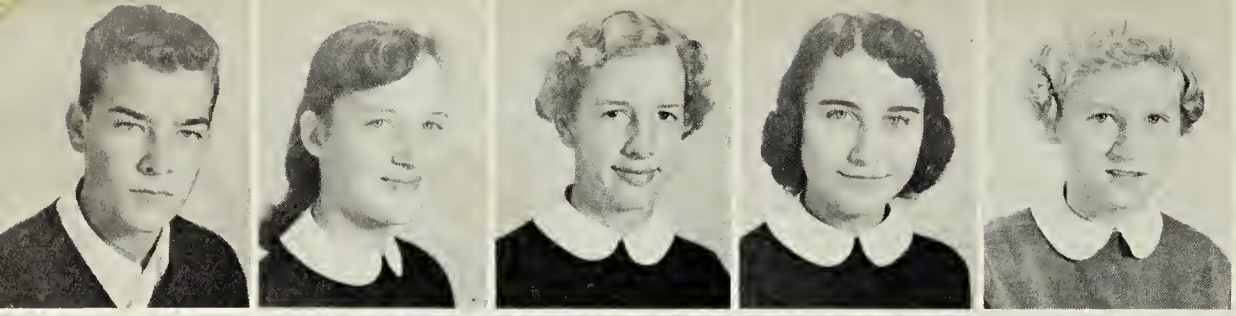

Clinton Allen
Elizabeth Allen
Joyce Allen
Martha Allen
Peggy Allen

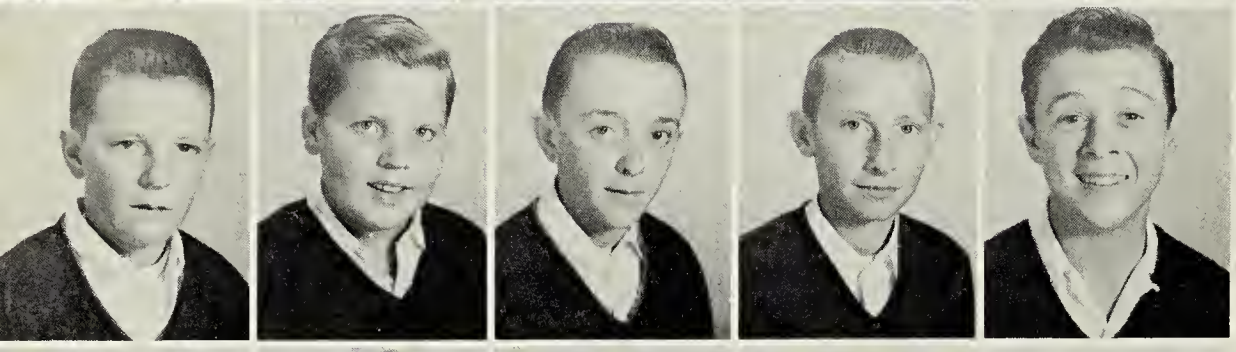

Ronnie Allen
Charley Anderton
Clayton Anderton
Kelly Barnes
Gene Beale

Danny Blankenship
Judy Lavera Bowen
Judy Marie Bowen
Curtis Braddy
Doris Braddy

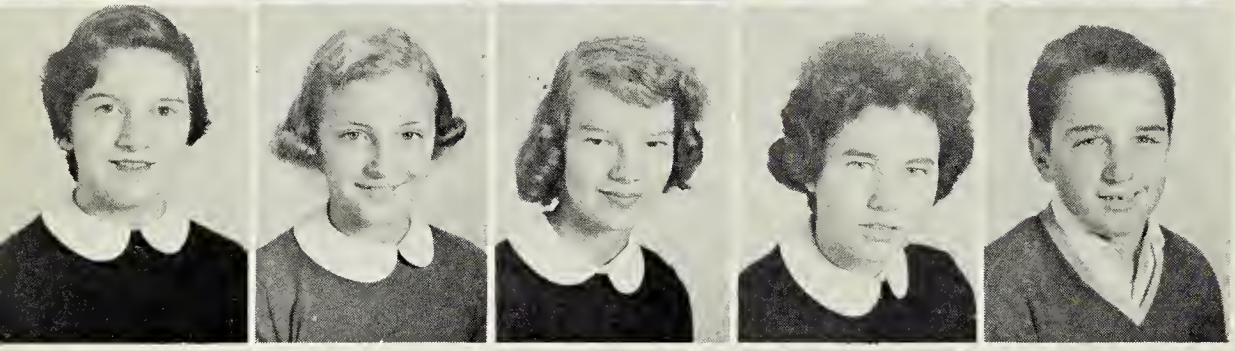

Doris Braswell
JoAnn Brett
Mary Campbell
Arlene Cannon
Carroll Cannon

Frances Cannon
Lola Connon
Stanley Clements
Vivian Clements
Roger Collier

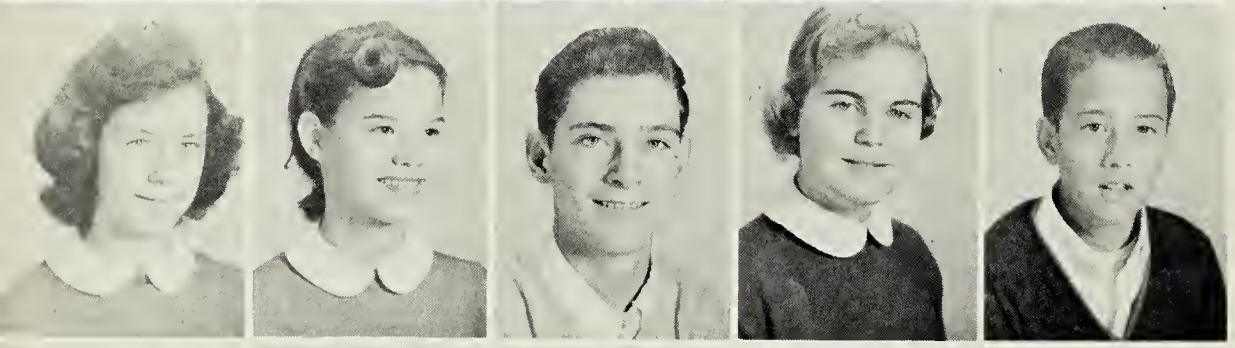

Judis Darden
Peggy Delbridge
Paul Dianis
Julia Dodd
Bill Downs

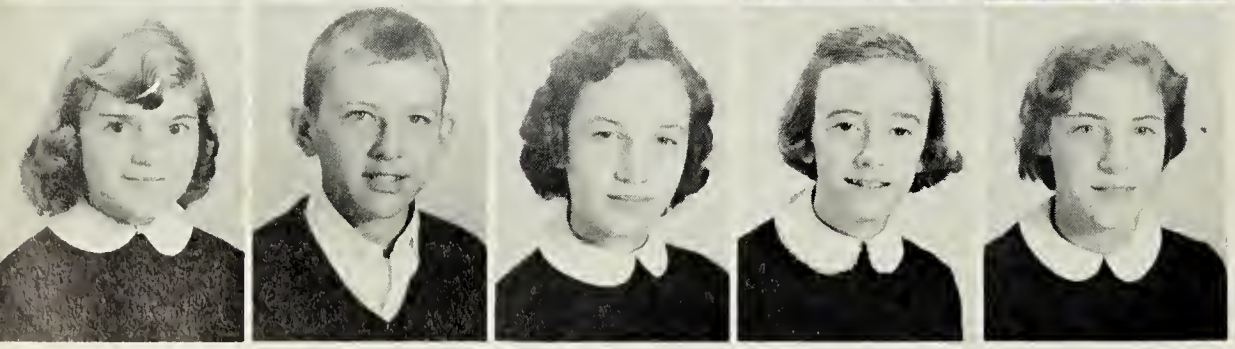

Judy Doyle
Billy Edwards
Merilyn Edwards
Gwynn Epps
Joyce Evans

Danny Fackler
Ann Carter Faison
Barbara Faison
Jimmy Ferguson
Patsy Ferguson

Grade

Betty Goins
Brenda Goodwyn
Judy Gordon
Sallie Gordon
Billy Grammer

Freddie Grant
Cheryle Green
Wayne Gregory
Doris Griffin
Mary Griffin

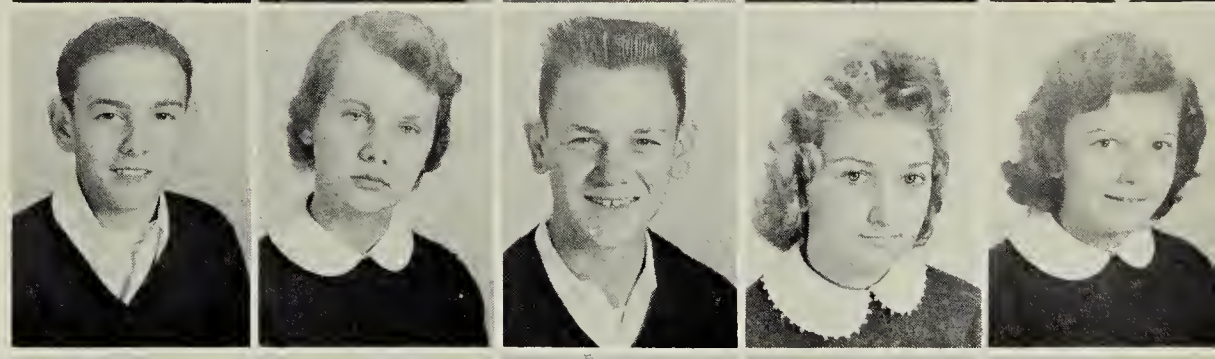

Earl Grizzard
George Earl Hammond
Joe Harding
Ann Harris
Loretta Harris

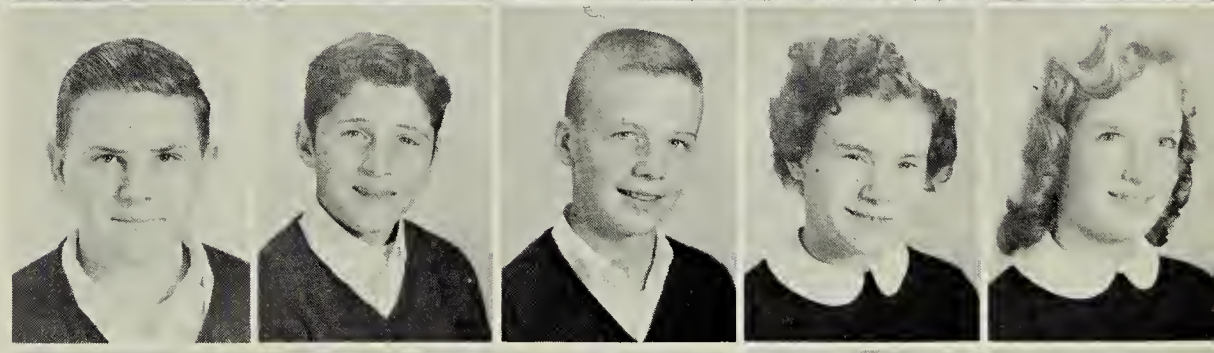

Shirley Harrison
Dorothy Hobbs
Rebecca Hobbs
Carole Holloway
George Holloway

James Holloway
Willard Husky
Mat Hutcheson
Ted Ivey
Edward Jarratt

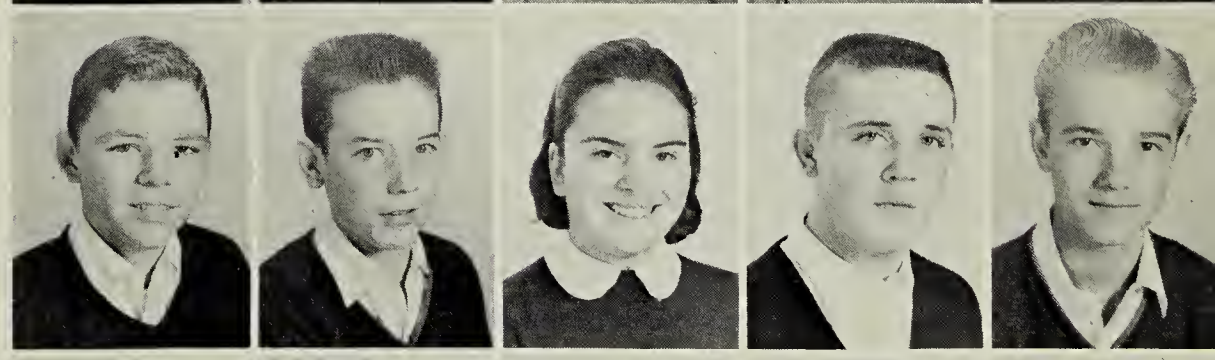

Buddy Johnson
Robert Jones
Lynn Jordan
Sue Klugel
Juanita Lane

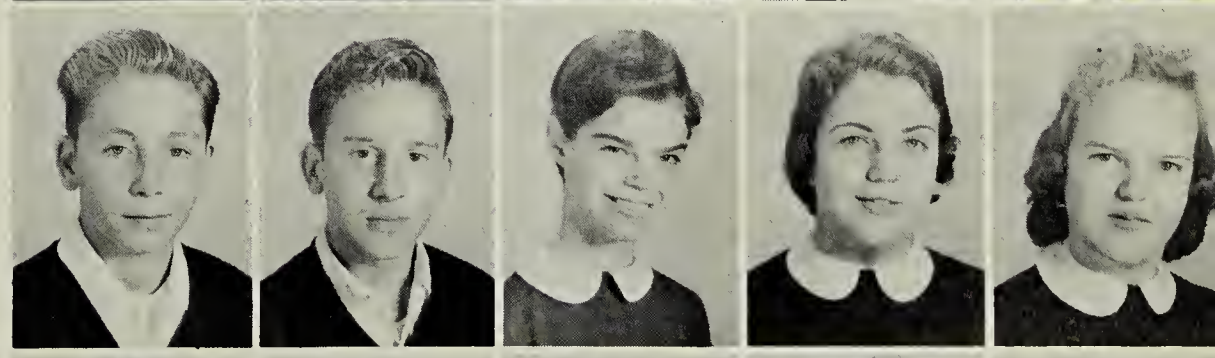

Norman Lanier
Gail Lashley
Richard Lee
Joyce Ligon
Linda Lowery

Beverly Lucy
David Maitland
Keith Mitchell
Butch Mitchell
William Moody

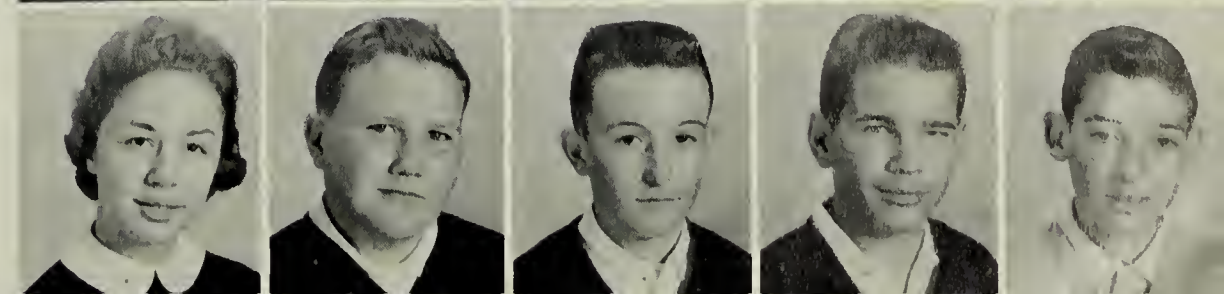

Eighth

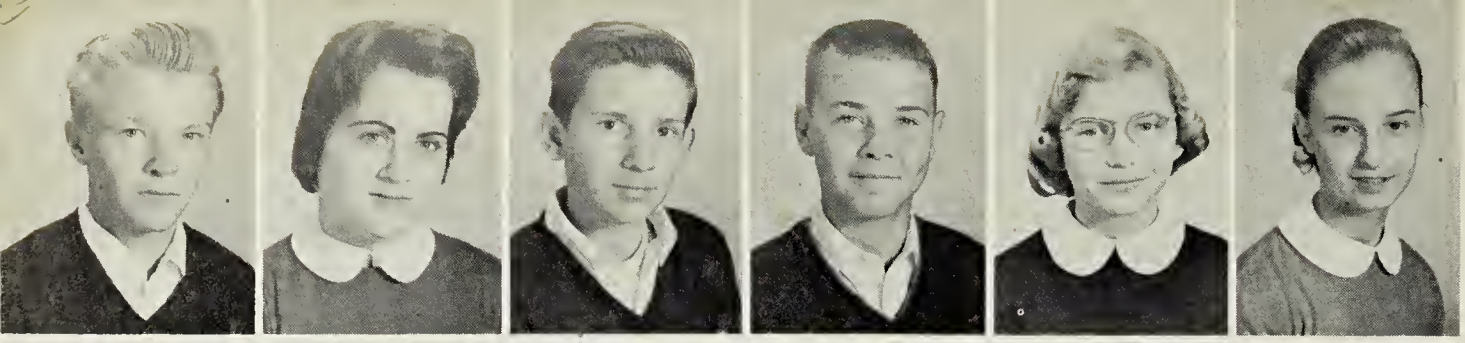

Jerry Moore
Hilda Moseley
Donald Newsome
William Ogburn
Marilyn Ondich
Peggy Owen

Billy Pair
Roy Pair
Bill Pearson
Estelle Perkins
Dennis Pyle

Gloria Rae
Judy Rae
Walter Robinson
Judy Rook
Barbara Shepherd

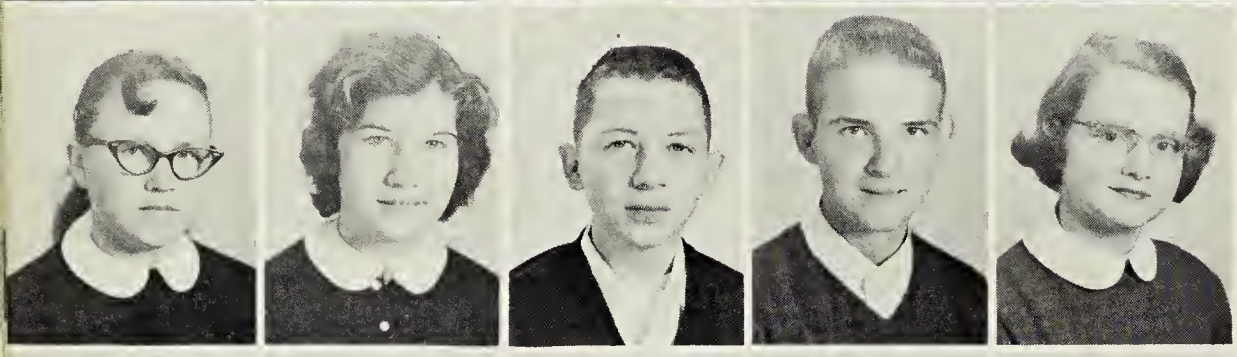

Pearl Silvers
Hilda Smith
Paul Sopko
David Stainback
Aletha Starke

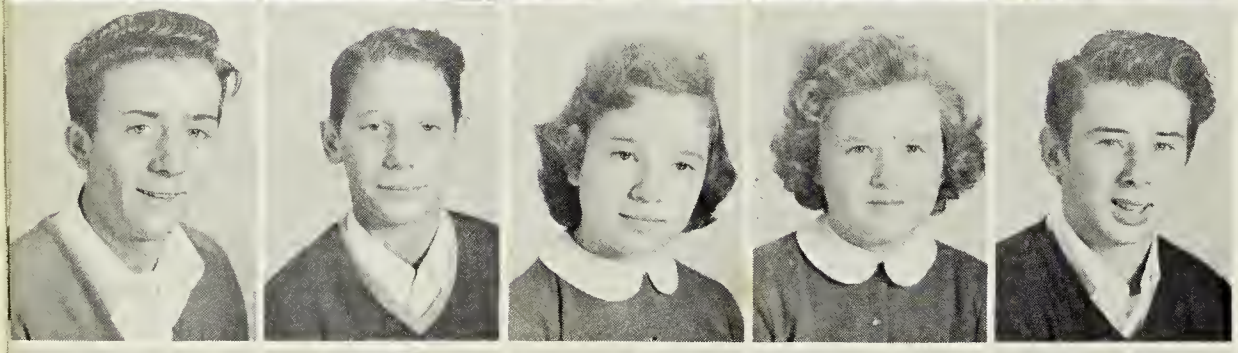

Richard Staton
Lilmer Stevens
Sonja Sykes
Carolyn Taylor
Todd Taylor

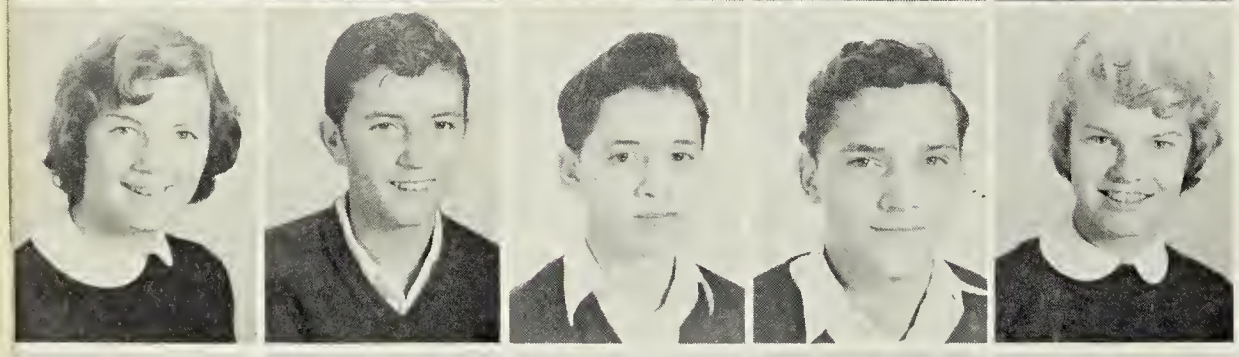

Sara Tomlinson
Warren Tomlinson
Bernard Turner
Lewis Turner
Kay Vincent

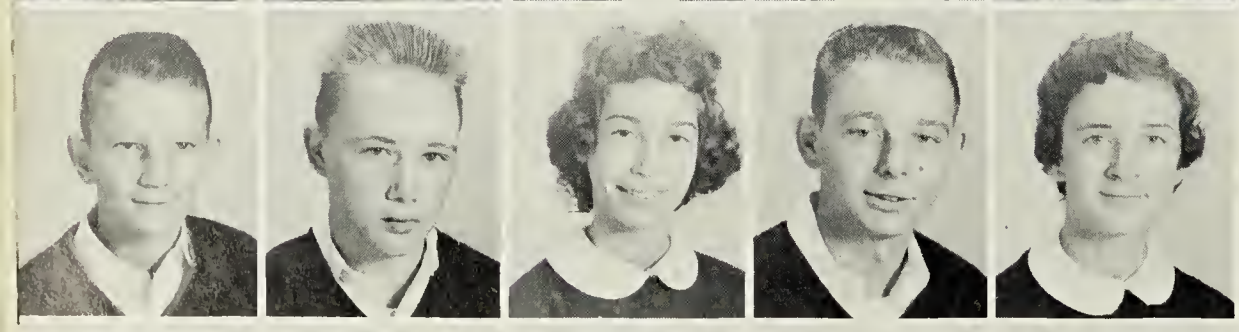

Gene Whitehead
Bobby Wilson
Jacqueline Woodard
Billy Woodruff
Linda Wrenn

Viola Wrenn
William Wrenn
Frances Wright
Judith Wright
Shirley Yeatts
David Zimmerman

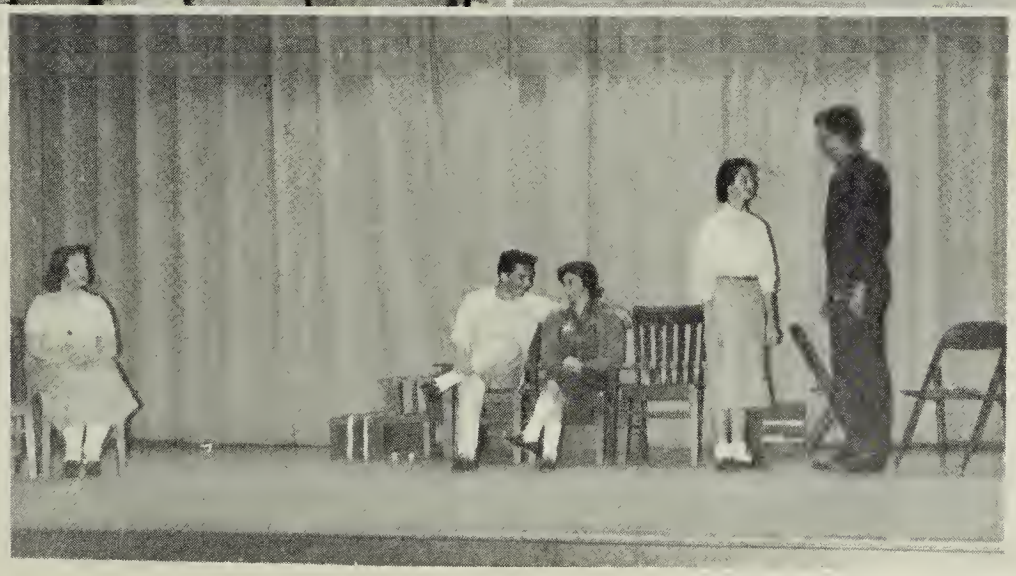

Senior Play

Come Over To Our House

Jay Eldridge . . . . . Billy Allen
Serious lad with great talent for music
Lindy Eldridge. . . . . Ellen Powell
Pretty, twin sister of Jay
Marion Eldridge. . . . . Dottie Bowen
Very lively younger sister
Amanda Eldridge . . . . . Ann Sykes
Mother of the Eldridge children
Claire Thompson. . . . . Mollie Lambert
Mrs. Eldridge's mother
Hildred Reynolds. . . . . Stevie Starling
Girl who lives next door
Butch Reynolds . . . . . Robbie Stone
Boy who lives next door
Stephen Reynolds. . . . . Tommy Williams
Father of Reynolds children
Hugo Willifred . . . . . Glenn Allen
A friend of Lindy's
Evie Cannon. . . . . Carole Harding
New girl who charms the boys
Damon Gottschalk . . . . . Billy Harris
Movie talent scout
Madge Wilkins . . . . . Ruth Magee
A serious friend of Jay's
Sascha Sevinsky . . . . . Homer Springer
Conductor of Symphony Orchestra
Philip King. . . . . Wilbur Hobbs
Dignified business man
Carrie Randolph . . . . . Arlene Veliky
The Eldridge's maid
May Houston. . . . . Janie Boykin
Town Reporter for newspaper
Veronica Nichols . . . . . Iris Johnson
School Reporter
Barney Fellows . . . . . Sammy Jones
May's boy friend

Directors:
Miss Trixie Johnson
Miss Lucy Davis

Features

Outstanding

Ellen Powell

Carole Harding

Sammy Jones

Martha Skinner

Ann Sykes

Katharine Davidson

Tommy Williams

Wilbur Hobbs

Seniors

Jean Allen

Stevie Starling

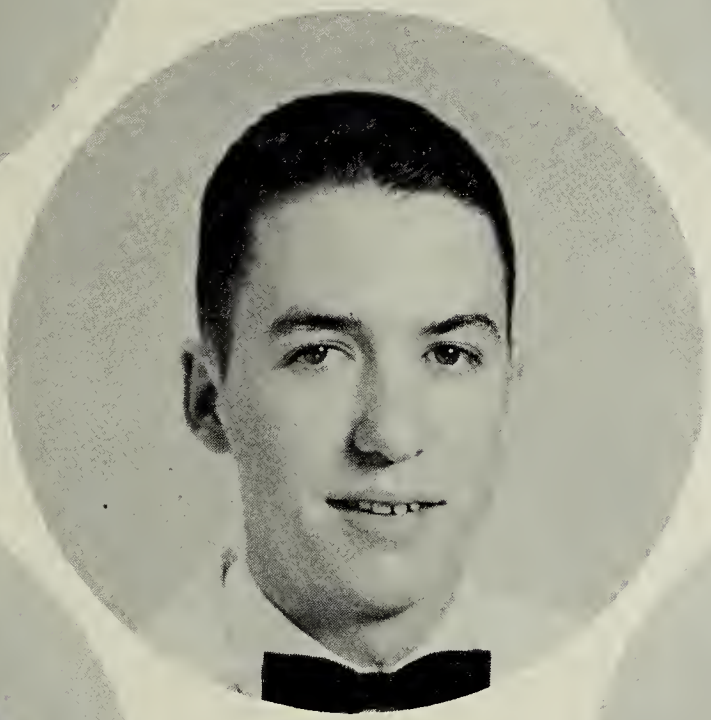

Alvin Bradley

Peggy Harrison

Ann Cash

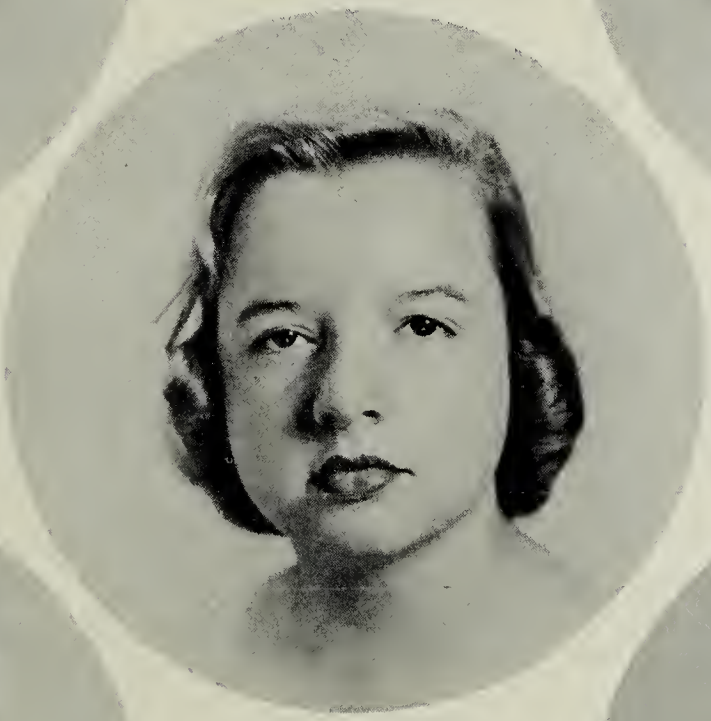

Mollie Lambert

Billy Allen

Homer Springer

Delegates to Boys and Girls State
Front Row: Carole Harding, Ann Sykes, Ellen Powell. Back Row: Sammy Jones, Tommy Williams, Alvin Bradley.

Ellen Powell
D. A. R. Best Citizen

Emily Short
Secretary, Hi-Y District-1958

Our

Carole Harding
Clerk of House-1958 M.G.A.

Ellen Powell
President of the Senate-1958 M.G.A.

Mollie Lambert
Messenger Clerk-1958 M.G.A

Tommy Williams
Valedictorian

Alvin Bradley
Valedictorian

Judy Snell
Salutatorian

Honored

Katharine Davidson
Representative to Tobacco Festival

Delegates to Model General Assembly
Front Row: Carole Harding, Ellen Powell.
Back Row: Betty Lou Justice, Harry Klugel, Patsy Ligon.

Delegates to Blue Ridge
Front Row: Juliana Watkins, Randi Keedwell, Sandra Moore. Back Row: Katharine Davidson, Carolyn Mitchell, Sandra Whitley.

Jackie Ligon
May Day Queen - 1957

May

Agnes Lane Weaver
Maid of Honor

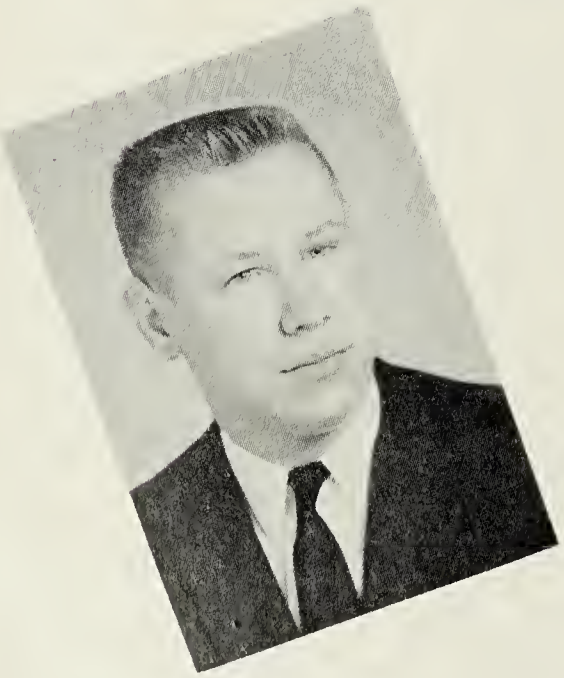

Billy Vincent
Master of Ceremonies

Juliette Belmonte

Sarah Klugel

Day '57

Stevie Starling

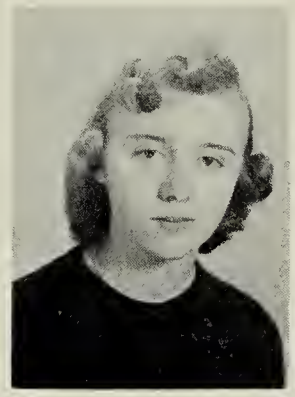

Mildred Williams

Jean Allen

Brenda Hyde

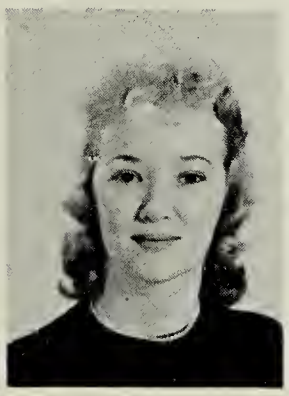

Alice Griffen

Louise Pickhardt

Evelyn Allen

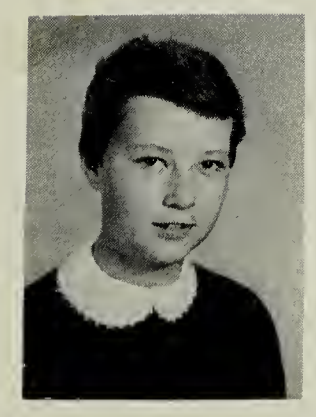

Joan Powell

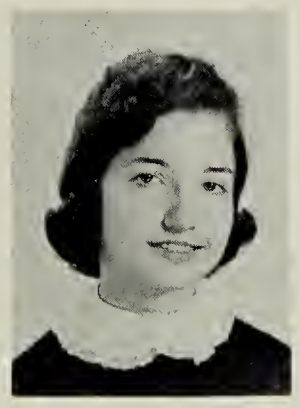

Patty Wood

Nance Poole

S.C.A.

Sammy Jones
Student Body President

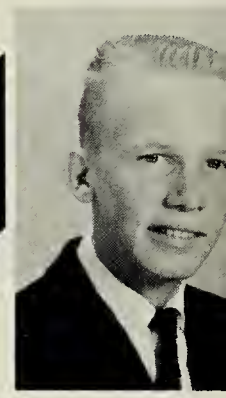

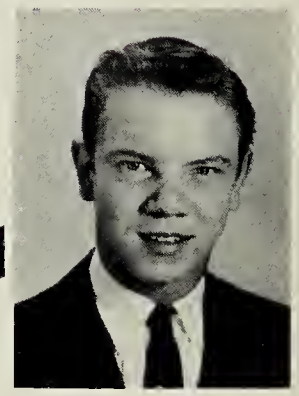

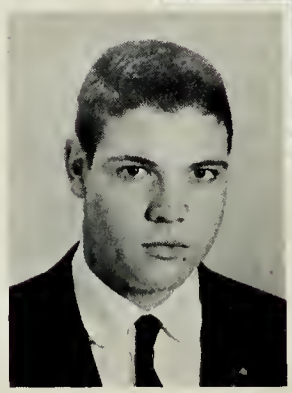

Billy Gill . . . . . Vice-President
Jean Allen . . . . . Recording Secretary
Katharine Davidson . . Corresponding Secretary
Wilbur Hobbs . . . . . Treasurer
Miss Davis and Mrs. Overbey . . . . . Sponsors

Takes The Wheel

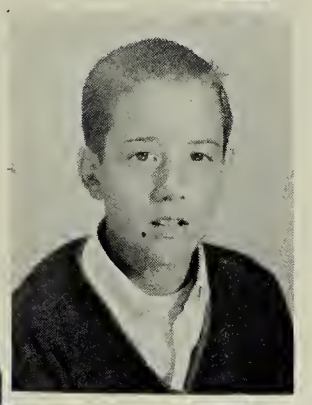

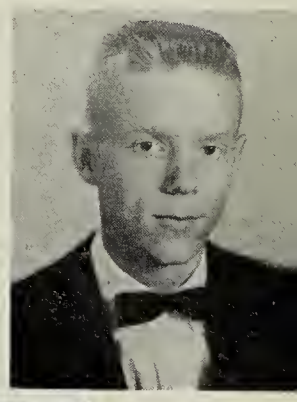

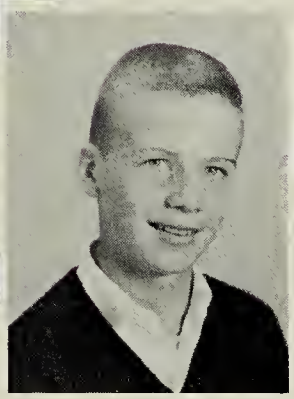
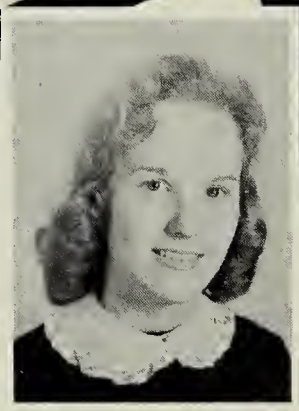

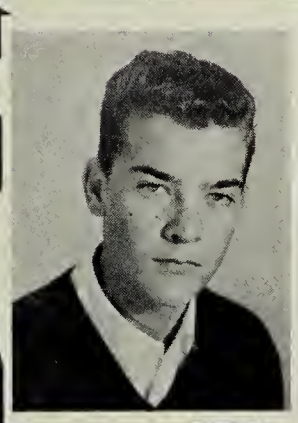

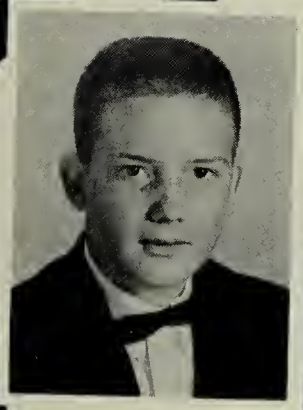

Senior Tri-Hi-Y

Ellen Powell, President
Molly Lambert, 1st Vice-President
Betty Lou Justice, 2nd Vice-President
Carole Harding, Recording Secretary

Ruth Magee, Corresponding Secretary
Katharine Davidson, Treasurer
Emily Sodergren, Reporter
Margaret Hoverstock, Chaplain
Miss Trixie Johnson, Sponsor

Boys

Sr.

Hi-Y

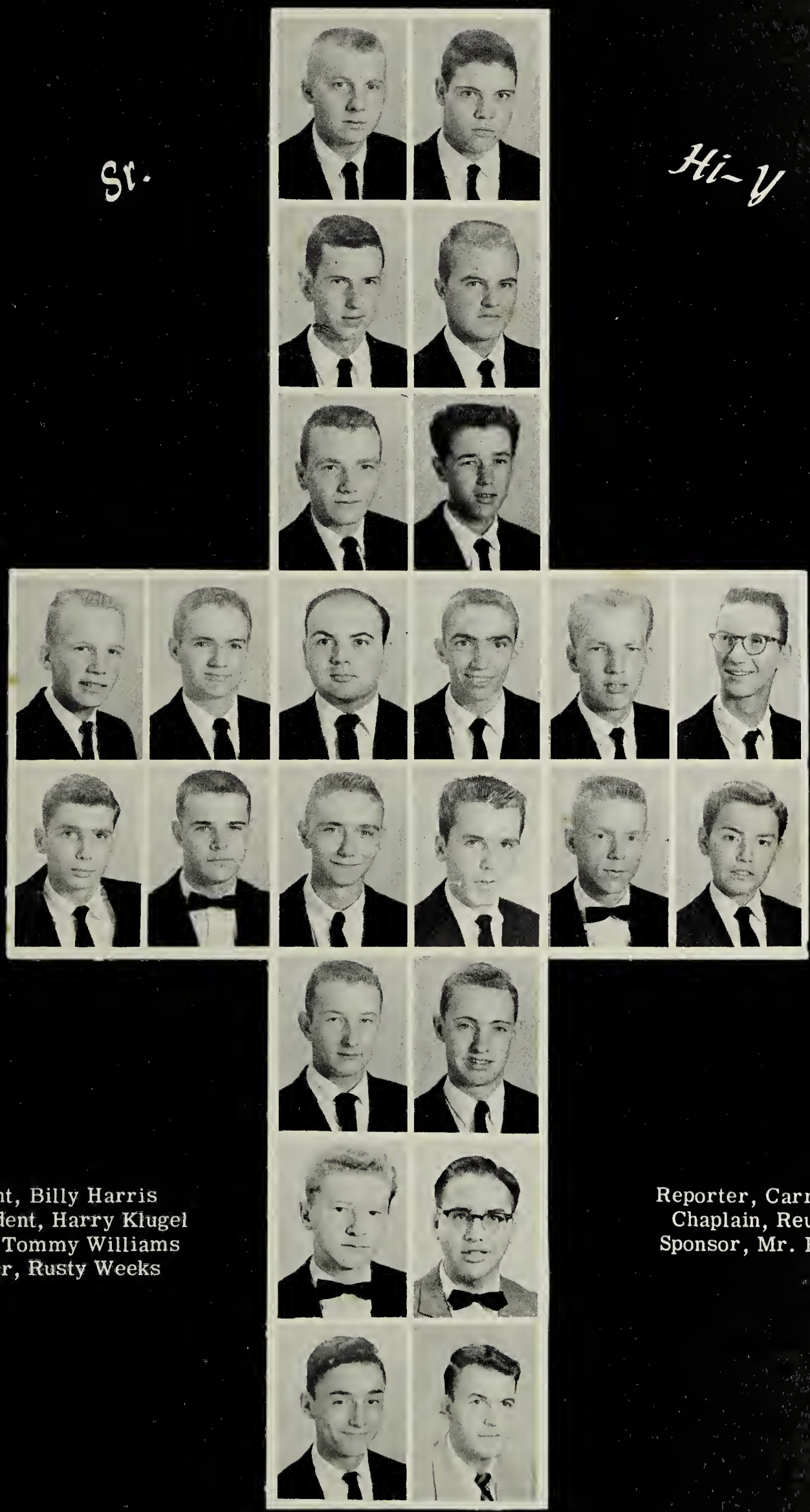

President, Billy Harris
Vice-President, Harry Klugel
Secretary, Tommy Williams
Treasurer, Rusty Weeks

Reporter, Carroll Harding
Chaplain, Reuben Allen
Sponsor, Mr. Bill Overby

Eaglettes Tri Hi Y

Model General Assembly

First Row: Winona Thorpe, Joyce Williams, President; Carolyn Mitchell, Vice-President; Mary Lee Howard, Secretary; Linda Slate, Treasurer; Jean Bradley, Reporter; Shirley Driver, Chaplain. Line: Peggy Thorpe, Gwen Lynch, Mary Ellen Hart, Judy Owens, Mary Morgan. Second Row: Lanie Downs, Sandra Whitley, Maxine Daughtry, Dianne Newsome, Joan Powell, Linda Bradley. Line: Katha Massey, Peggy Driver, Mary Ann Dianis, Edith Cash, Dolly Wray. Third Row: Mary Jane Mills, Linda Brooks, Faye Jenkins, Sandra Moore, Ann Edwards, Peggy Lucas, Martha Harrell, Juliana Watkins.

Model General Assembly

Nonnette's Tri-Hi-Y

First Row: Maxine Wright, Chaplain; Jeanne Riggan, Chaplain; Ann Cook, Reporter; Brenda Connor, Treasurer; Judy Gordon, Secretary; Jeanette Mitchell; Evelyn King, President. Second Row: Peggy Ligon, Patricia Matthews, Peggy Farris, Betty Carole Richardson, Judy Ferguson, Susan Shiedemantle, Kitty Foy, Mrs. Betty Wiley, Sponsor. Third Row: Barbara Weeks, Betty Ann Sabo, Barbara Stephenson, Shirley Keedwell, Pattie Wood, Patsy Saffelle, Vice-President.

Jr. Boys Hi-Y

First Row: Lester King, Chaplain; Daniel Moore, Reporter; Bill Thompson, Treasurer; Jerry Callahan, Secretary; Billy Slate, Vice-President; Johnny Harrison, President. Second Row: Curtis Saunders, Buddy Slate, Frankie Bowen, Walter Jones, Billy Pruett. Third Row: Billy Pearson, Richard Lee, Mrs. Bill Overby, Sponsor; Frank Lifsey, Robert Hobbs.

Beta Club

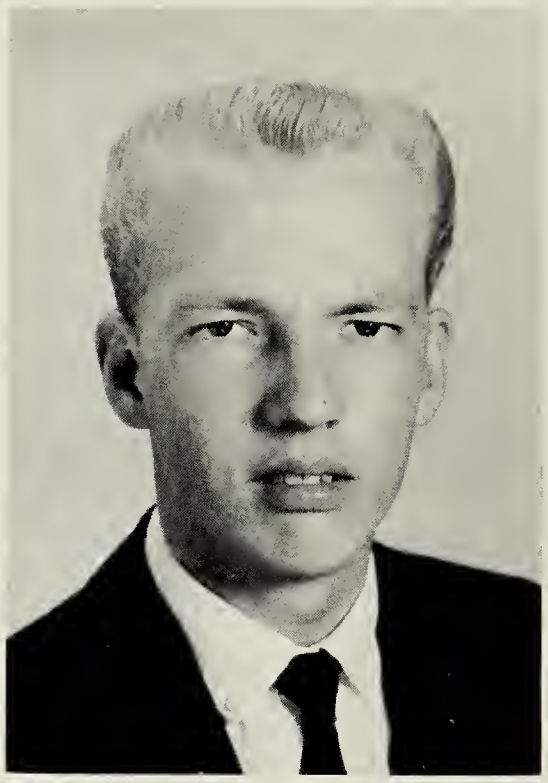

Billy Allen
President

The Beta Club is a non-secret, leadership-service organization for high school students.

The purpose of this organization is to promote the ideals of honesty, service, and leadership among high school students; to reward meritorious achievement; and to encourage and assist students to continue their education after high school.

Russell Weeks
Vice-President

Homer Springer
Treasurer

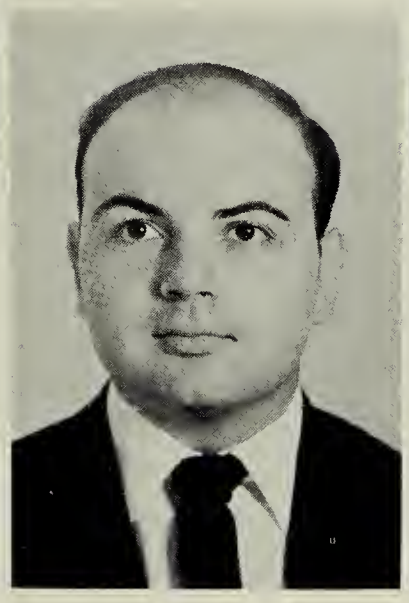

Judy Snell
Secretary

Ann Sykes
Reporter

First Row: Billy Allen, Judy Snell, Homer Springer, Ann Sykes. Second Row: Carolyn Mitchell, Iris Johnson, Patty Rae, Ruth Magee, Stevie Starling, Juliana Watkins, Jean Bradley, Linda Bradley, Emily Short, Randi Keedwell, Dottie Bowen, Peggy Lucas. Third Row: Mary Ann Dianis, Barbara Lee, Janice Roach, Jacqueline Inge, Shirley Driver, Martha Harrell, Mollie Lambert, Arlene Veliky, Peggy Harrison, Buddy Cato, Harry Klugel, Earl Stanley. Fourth Row: Katha Massey, Joyce Williams, Emily Sodergren, Linda Brooks, Mary Morgan, Margaret Baxley, Tommy Williams, George Duncan, Helen Harris.

Forensic

President
Mollie Lambert

Secretary
Ann Sykes

Reporter
Robbie Stone

Club

Vice-President
Carole Harding

Treasurer
Janie Boykin

Sponsor
Mrs. Reid

Janice Roach
Vice President

Jane Rae
President

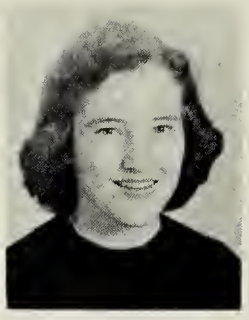

Martha Sykes
Recording Secretary

Barbara Lee
Corresponding Secretary

Winona Thorpe
Treasurer

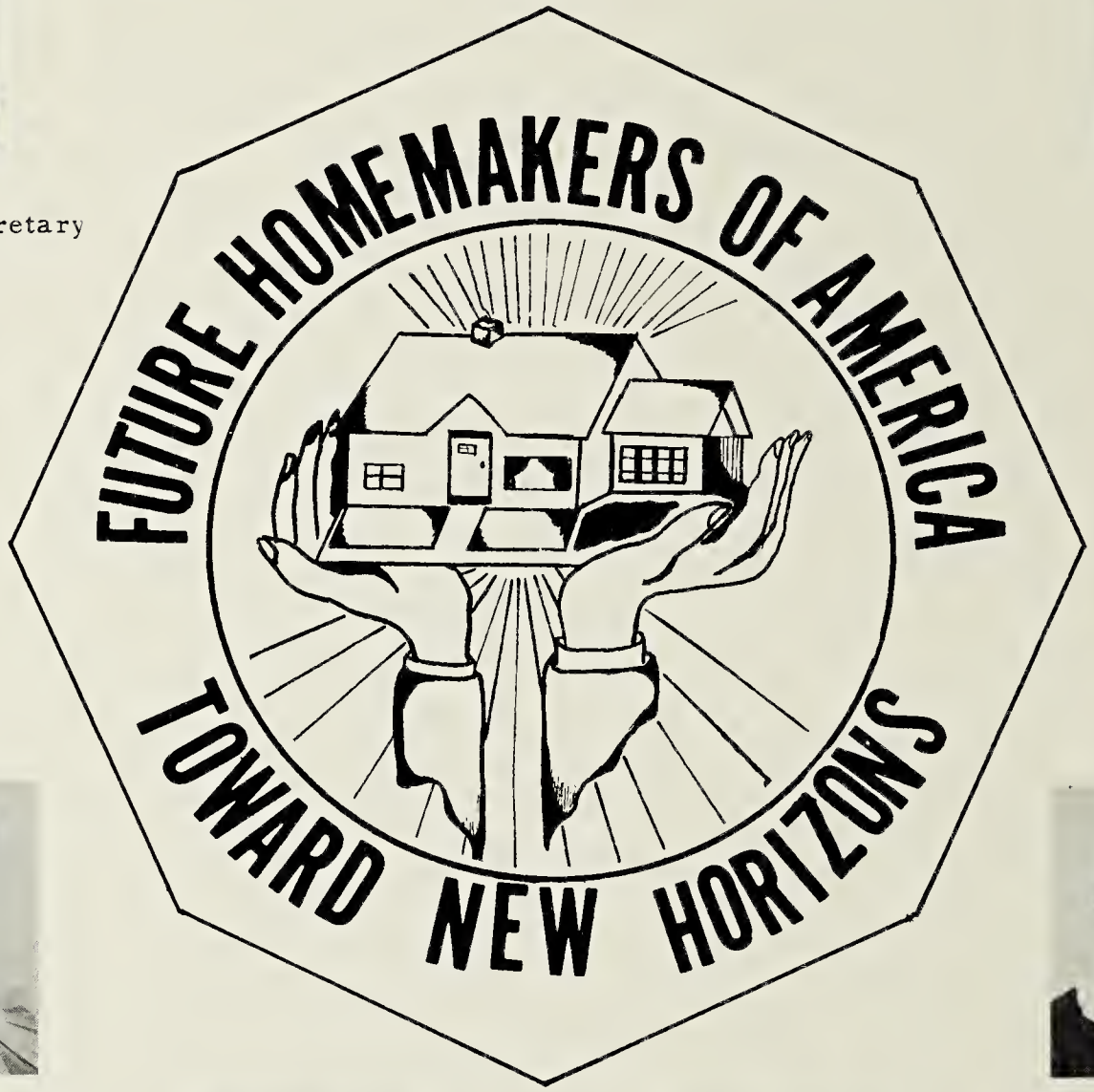

Joyce Williams
Reporter

Jean Allen
Reporter

Peggy Thorpe
Scrapbook Editor

Nancy Poole
Song Leader

Joan Smith
Scrapbook Editor

Edith Thorpe
Song Leader

Marion Rainey
F. H. A. Sweetheart

Mrs. Pauline Slate
Sponsor

Jane Rae-President; Janice Roach-Vice President; Martha Sykes-Recording Secretary; Barbara Lee-Corresponding Secretary; Winona Thorpe-Treasurer; Jean Allen-Reporter; Joyce Williams-Reporter; Edith Thorpe-Song Leader; Nancy Poole-Song Leader; Joan Smith-Scrapbook Editor; Peggy Thorpe-Scrapbook Editor.

The eight purposes of the F. H. A. are:

1. To promote a growing appreciation of the joys and satisfaction of homemaking.

2. To emphasize the importance of worthy home membership.

3. To encourage democracy in home and community life.

4. To work for good home and family life for all.

5. To promote international good will.

6. To foster the development of creative leadership in home and community life.

7. To provide wholesome individual and group recreation.

8. To further interest in home economics.

F. H. A. 'ers are preparing to be homemakers today in order to be better homemakers of tomorrow. Due to the efforts of the Future Homemakers of Tomorrow, homes of tomorrow will certainly be better places in which to live.

Jr. F. H. A.

Seated: Loretta Harris, Sue Klugel, Kay Vincent, Lola Cannon, Shirley Harrison. First Row: Gayle Lashley, Sally Gordon, Doris Bradey, Jo Ann Brett, Gloria Rae, Joyce Ligon, Marilyn Ondich, Becky Hobbs. Second Row: Patsy Ferguson, Barbara Shepard, Brenda Goodwyn, Sonja Sykes, Alethea Starke, Judy Rae, Linda Lowery, Wanita Lane, Beverly Lucy. Third Row: Jackie Woodard, Mrs. Merle Vassar, Sponsor; Doris Braswell, Betty Goins, Mat Hutcheson, Elizabeth Allen, Lynn Jordon, Julia Dodd.

Back Row: Doris Griffin, Sara Tomlisson, Cheryl Green, Merilyn Edwards, Viola Wrenn, Mary Campbell, Ann Harris. Seated: Julia Dodd, Mary A. Griffin, Frances Griffin, Judy Bowen, Jo Ann Brett, Gwen Epps.

They Insure Our Safety

Front Row: Edward Jarrett, Jerry Moore, Dick Collins, Lester King, Mr. Templon. Second Row: Joe Turner, William Moody, Clayton Anderton, William Ogburn. Third Row: George Carver, Ronnie Allen, Donald Newsome, Charles Anderton. Fourth Row: Frances Steinburg, Peggy Wright, June Wilson, James Moore.

Our Future Farmers

Ronnie Vincent, Wesley Newsome, Barry Taylor, Gene Allen, Bobby Harrison, Marion Rainey, Ben Thorpe, Billy Rowell, Robert Hobbs, Clyde Padgett, Joe Byrna, Jimmy Vincent, Buddy Sabo, Thomas Morgan, Mr. Mosely, Sponsor; Barbara Lee, Sweetheart; G. B. Perkins.

GREEN AND GOLD

Vol. 21 GREENSVILLE COUNTY HIGH SCHOOL NO. 1

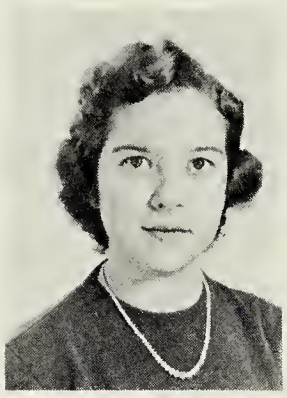

Margaret Hoverstock
Assistant Editor

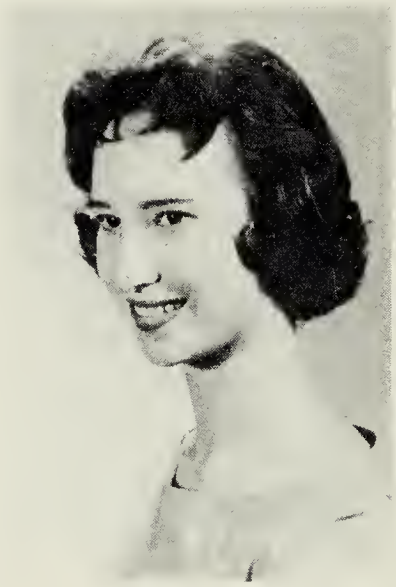

Ann Sykes
Editor

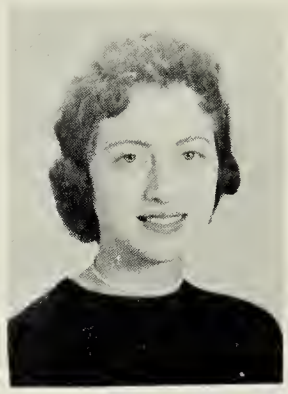

Dottie Bowen
Business Manager

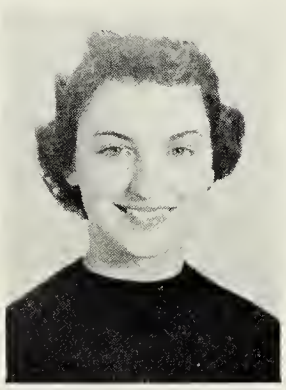

Peggy Harrison
Managing Editor

Janice Roach
News Editor

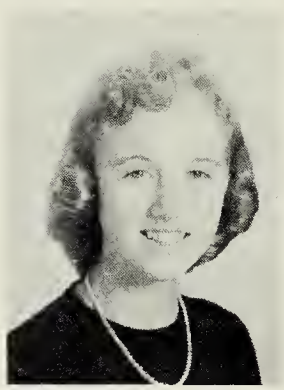

Randi Keedwell
Feature Editor

Joyce Livesay
Grammar Editor

Betty Clary
Art Editor

Stevie Starling
Art Editor

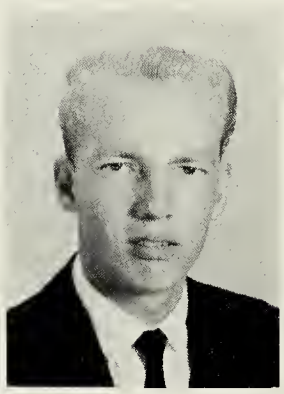

Billy Allen
Exchange Editor

Jane House
Copy Editor

Olivia Sopko
Copy Editor

Phyllis Bloom
Girls' Sports Editor

Margaret Turner
Assistant Girls'
Sports Editor

Robbie Stone
Boys' Sports Editor

Bob Mitchell
Assistant Boys'
Sports Editor

Margaret Baxley
Head Typist

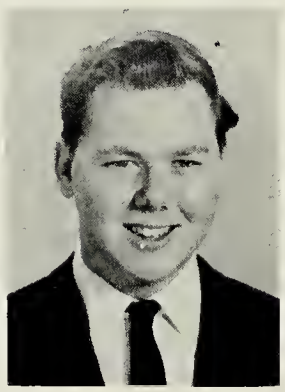

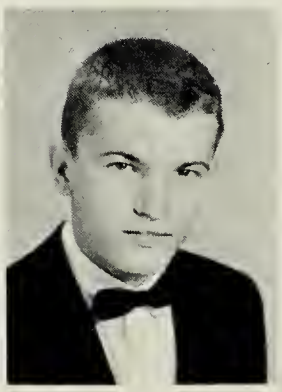

Iris Johnson
Head Typist

Ruth Magee
Head Typist

Mrs. Jane Tucker
Sponsor

Mrs. Rachel Gobble
Sponsor

ELECTE

ccessful
rian the
as follo
y Joyner
Weaver;
ttway:
Ann S
Kay Dow
Sports Editor, Juliette Belmonte; Assistant Girl's Sports Editor, Evelyn Allen; Boy's Sports Editor, Bobby Callahan; Assistant Boy's Sports Editor, Kenneth Sod-
d Typist; Earline
istants, Margaret
an Everette, Betty
Art Editor, Carl
nt Art Editor, Kirk-
Business Manager,
e; Assistant Busi-
Peggy Conner.
urpose
their
ors el
Powell, Junior Edit
Starling, Junior Feat
and Peggy Harrison,
ness Manager.
This well trained
officers is looking
ne
They
erati
ng of it. Re-
is the best
ent can have for
cherished mem-
ool days through-

OF EVENTS

ctor
nbri
auty

Cl

iief--Wi
litor---
itor--Ear

Feature Editor-Katharine Davidson
Boys Sports Editor--Robbie Stone
Assistant----------Billy Allen
Girls Sports Editor-Sherry Kiser
Assistant----------Phyllis Bloom
Business Manager-Ma
Assistant------Agn
Copy Editors------

Co-Art Editors---St

Exchange Editor-Mag
Grammar News Editor
Head Typists------
---Be

Elaine Kasper
Elsie Morgan
Dottie Bowen

Carolyn Willoughby
Reporter

Lanie Downs
Reporter

Emily Sodergren
Reporter

Emily Short
Reporter

S. C. A. PRESIDENT

met
school yet? Of
other than Billy Vi
A. President, whom
time leading you
doing a fine job,
other activities. T
member of the Fr
Monogram Club; an
odist Church; Secr
day Sc
ll tea
ood is
wond
ts all
idol
C.A. F
ot an
to congratulate Billy
uch a fine job.

Reporters: Shirley Harrison, Judy Marie Bowen, Juliana Watkins, Jean Bradley, Carolyn Mitchell, Olivia Sopko, Randi Keedwell, Martha Harrell, Robbie Stone, Patsy Ligon, Billy Pruett, Molly Lambert, Teenie Jones, Carroll Harding, Earl Allen.

Kay Wilson
Reporter

Jacqueline Inge
Reporter

Andante
legato

Carole Harding . . . . . President
Joyce Livesay . . . . Vice-President
Kay Wilson . . . . . Secretary
Emily Short . . . . . Treasurer
Carolyn Mitchell . . . . . Reporter

Our Music

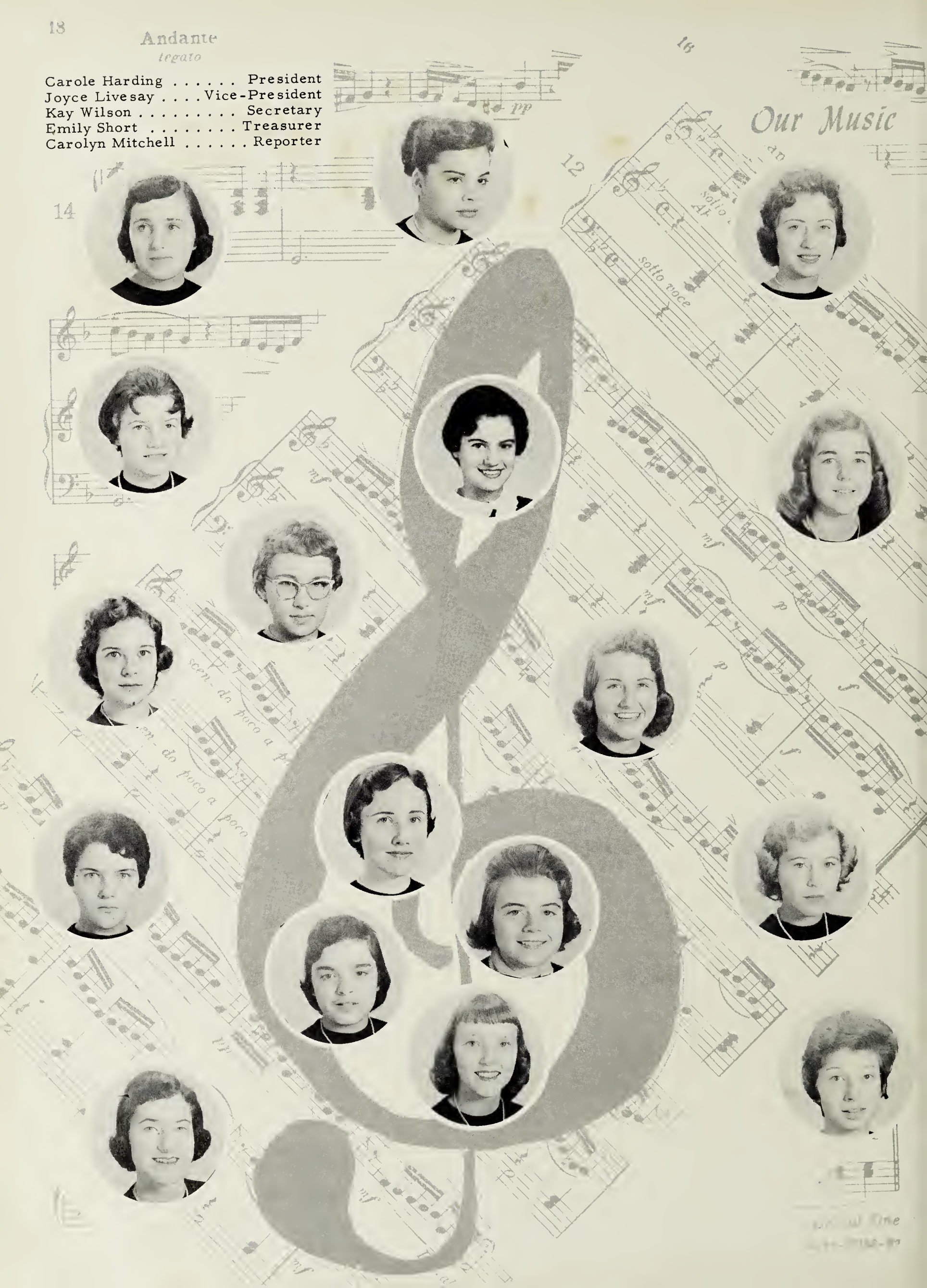

Makers

Kay Vincent . . . . . President
Shirley Harrison . . Vice-President
Sue Klugel . . . . . Secretary
Jo Ann Brett . . . . . Treasurer

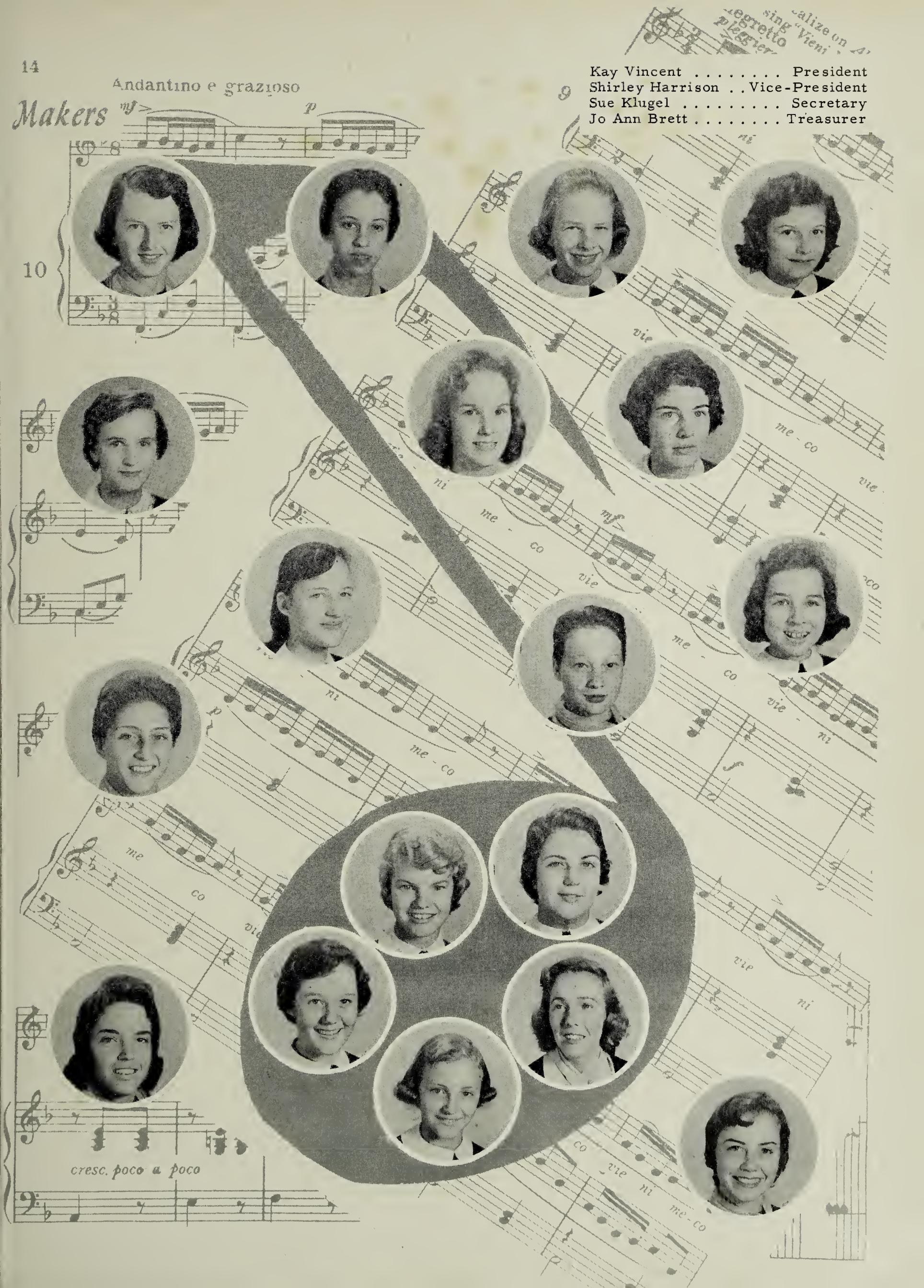

French Club

I

First Row: Alvin Allen, Secretary; Robert Henning, Vice-President; Reuben Allen, President; Patsy Ligon, Reporter; Berry Thompson, Photographer; George Duncan, Treasurer. Second Row: Randi Keedwell, Emily Short, Jacqueline Inge, Ronnie Braswell, Kay Wilson, Margaret Turner, Harry Klugel, Bobby Jean, Jerry Upright. Third Row: Emily Sodergren, Earl Stanley, Charles Sassar, Tommy Vincent, Lynn Slagle, Buddy Cato; Sponsor, Mrs. Jessie Wood.

French II

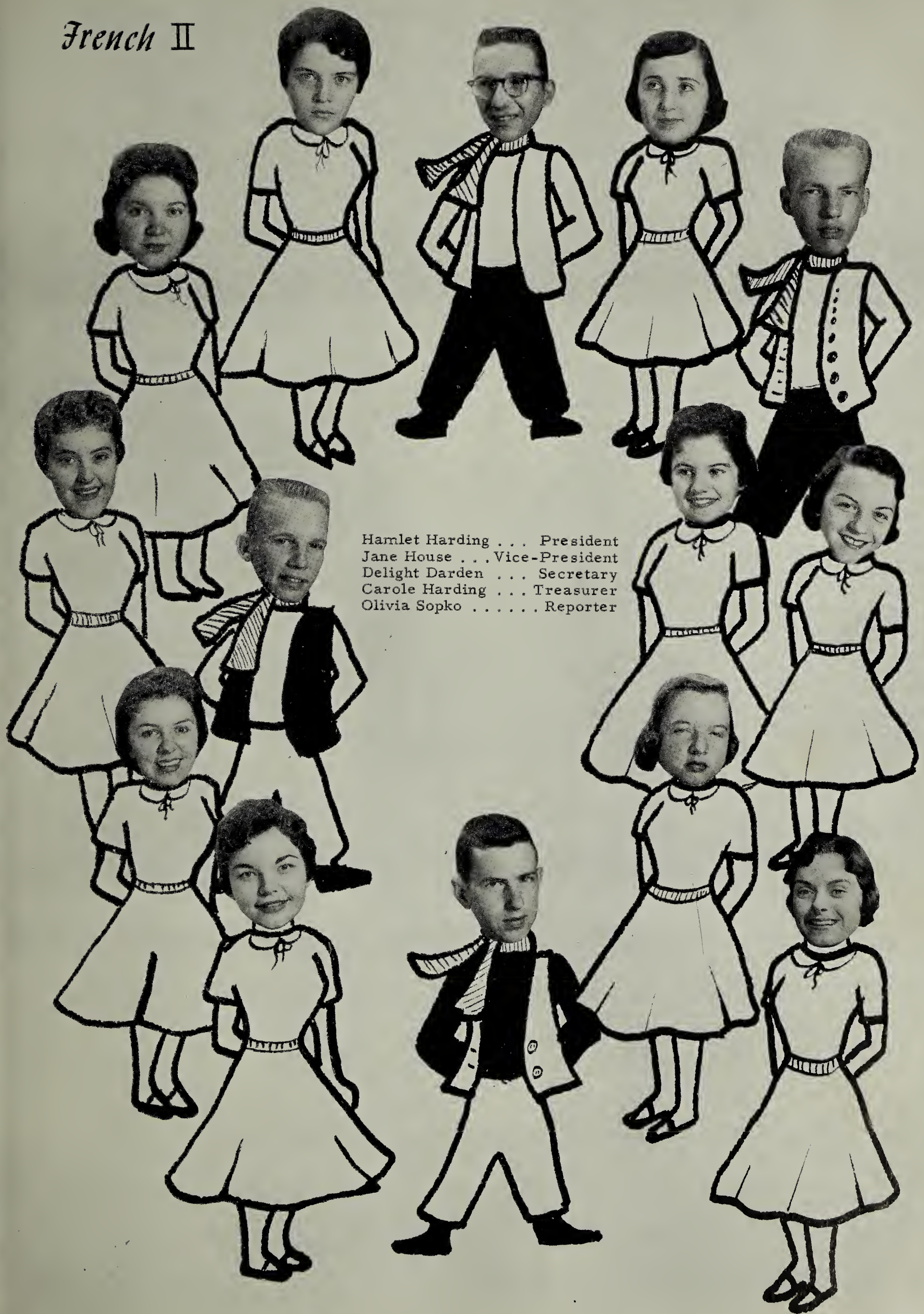

Hamlet Harding . . . President
Jane House . . . Vice-President
Delight Darden . . . Secretary
Carole Harding . . . Treasurer
Olivia Sopko . . . . . Reporter

Latin I *Club*

First Row: Shirley Keedwell, President; Pattie Wood, Vice-President; Evelyn King, Secretary; Judy Ferguson, Treasurer; Susan Schiedemantel, Scrapbook Chairman; Walter Jones, Photographer; Earl Allen, Reporter. Second Row: Merle Stevens, Barbara Weeks, Barbara Bradley, Shirley Barnes, Kitty Hoy, Jeanne Riggan, Patsy Saffelle, Betty Sabo. Third Row: Emily Abbott, Gayle Slagle, Kay Ferguson. Fourth Row: Patricia Mathews, Judy Gordon, Maxine Wright. Fifth Row: Paulette Carter, Martha Rodgester, Ann Cook. Sixth Row: Beverly Conner, June Wilson, Barbara Stephenson. Seventh Row: Jeanette Mitchell, Betty Massey, Jerry Callahan. Eighth Row: Billy Pruett, Frankie Bowen, Bill Thompson. Ninth Row: Curtis Saunders, Butler Barrett, Buddy Slate. Tenth Row: Tommy Wrenn, Lawrence Velvin, Mrs. Lovice Harris, Sponsor.

Latin II *Club*

First Row: Right-to-left; Linda Slate, Vice-President; Peggy Lucas, Secretary; Gwen Lynch, Treasurer; Martha Harrell, Reporter; Juliana Watkins, Reporter. Circle: Right-to-left; Melvin Callahan, President; Sandra Moore, Carolyn Mitchell, Lanie Downs, Dianne Newsome, Mary Lee Howard, Jean Bradley, Barbara Merricks, Judy Owens, Mary Ann Dianis, Joyce Williams, Ann Edwards, Katha Massey, Mrs. Lovice Harris, Sponsor; Linda Bradley, Mary Jane Mills, Shirley Driver, Sandra Whitley. Back Row: Right-to-left; Rusty Weeks, Bitsy Jones, Don Martin, Bari Novey, Morris Wray, Rus Cato.

Library Club

.... through reading comes knowledge.

Officers: Ann Edwards-President, Not Pictured, Buddy Allen-Vice President, Maxine Daughtrey-Secretary, Not Pictured, Alvin Allen-Treasurer, Mary Jane Mills-Reporter, Harry Klugel-Sergeant-At-Arms.

D.E.C.A.

Distributive Education Clubs Of America

"WE EARN WHILE WE LEARN."

CLUB OFFICERS

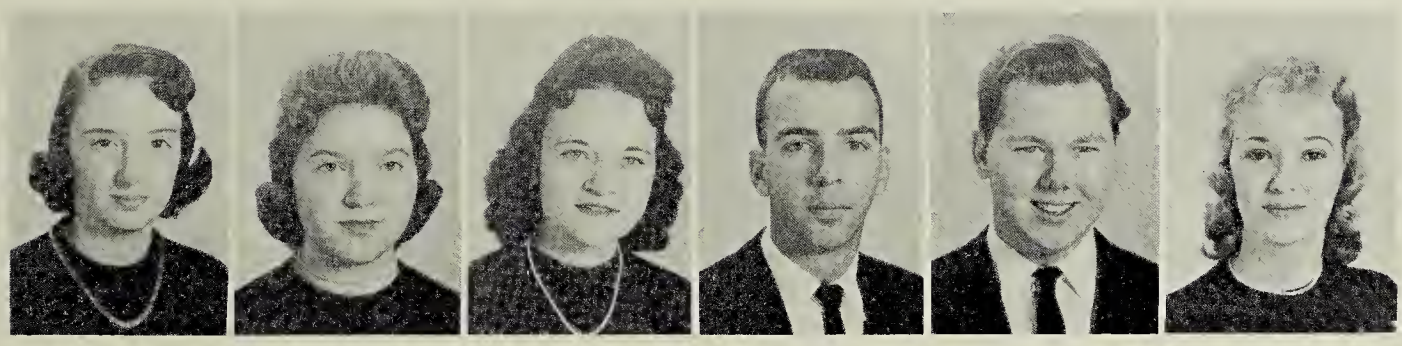

Ruby Lee Jones
Treasurer

Betty Lou Justice
President

Robbie Stone
Historian

Frances Braswell
Secretary

Alvin Clary
Vice-President

Alice Griffin
Parliamentarian

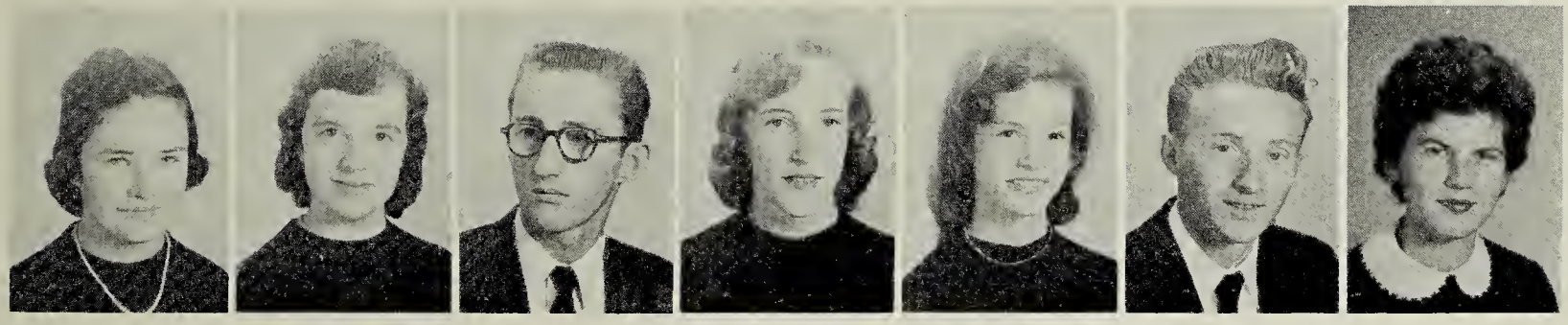

Barbara Bullock

Wayne Ondich

Molly Harrup

Janice Williams

Betty Pollard

Janice Harrison

Amos Hasty

D. E. STUDENT ASSEMBLY PROGRAM

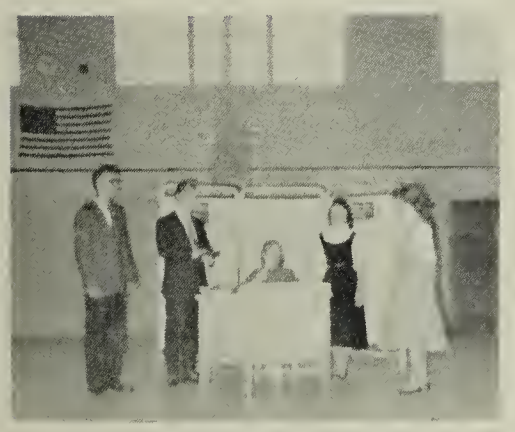

D. E. "Dragnet Play"

"Guest Speaker"

"We Take the D. E. Pledge."

Monogram Club

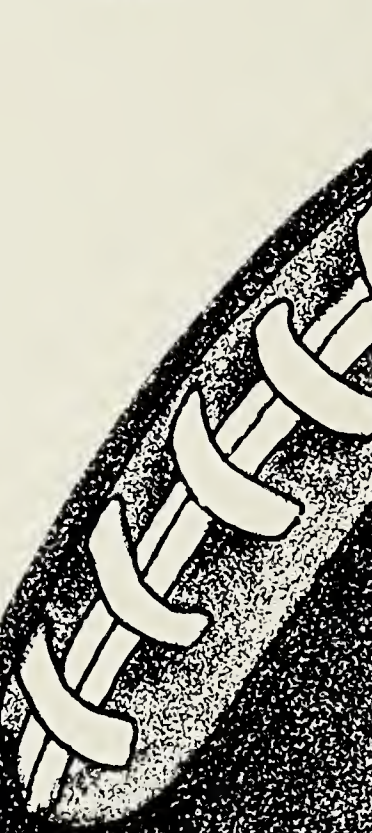

Buddy Cato . . . . . President
Jack Turner . . . Vice-President
Jack Lucas . . . . . Secretary
Peggy Lucas . . . . . Treasurer
Juliana Watkins . . . . . Reporter

The Bop Teen Club

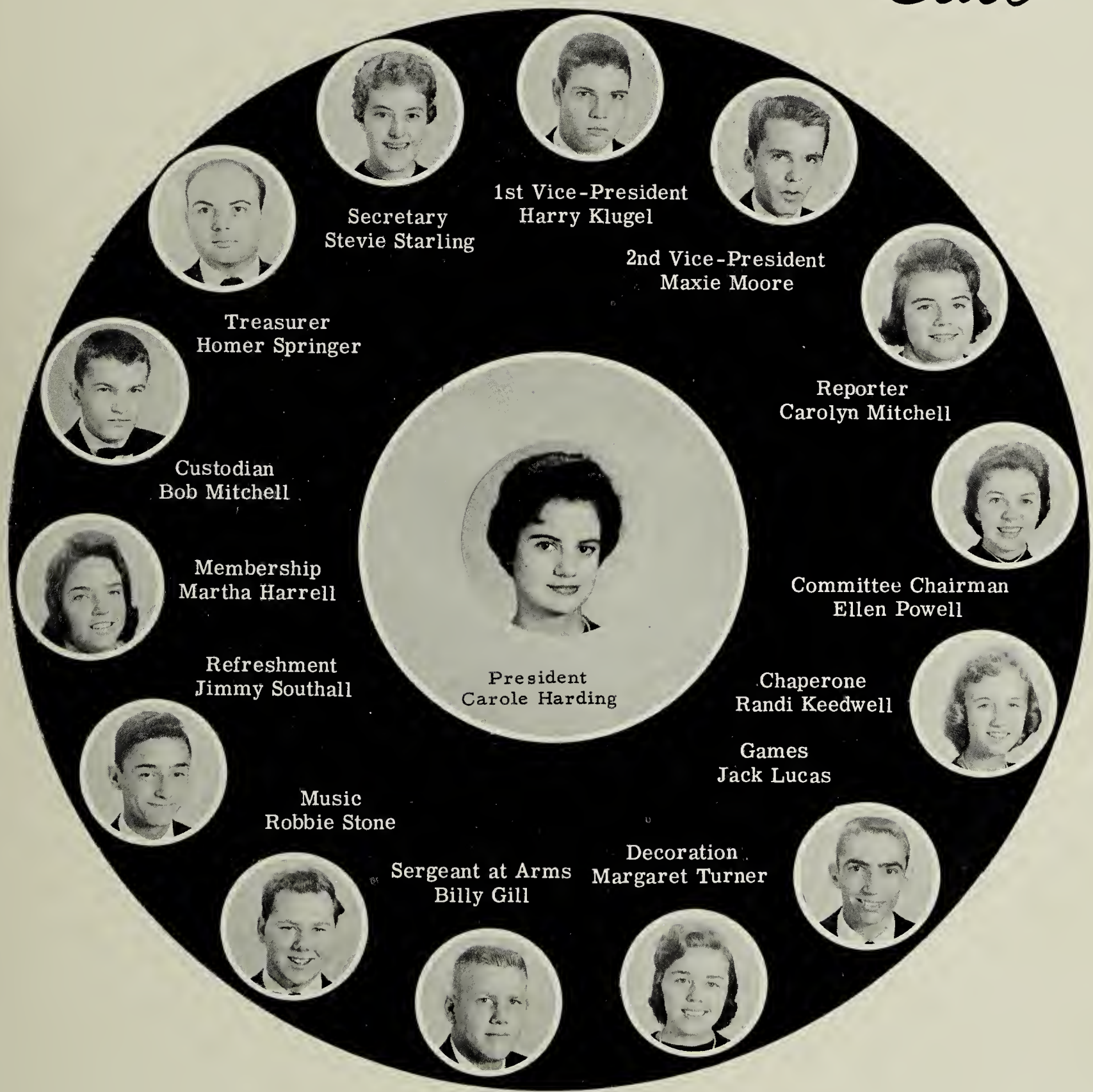

The Bop Teen Club represents the teenagers of Emporia. The Optimist Club sponsors this group and is now in its second year.

During the year the canteen is open for dancing and various games.

Miss Katharine Davidson
"Queen"

Escort--Sammy Jones

Her Majesty

Miss Carole Harding
"Maid-of-Honor"

Escort--Billy Gill

Katharine Davidson
Sammy Jones

Carole Harding
Billy Gill

1957

Homecoming

Jean Allen
L. J. Grizzard

Ellen Powell
Wilbur Hobbs

Homecoming

Randi Keedwell
Jack Lucas

Kay Wilson
Jack Turner

Mayor Ligon crowns our Queen.

Linda Slate
Lynn Slagle

Ruth Glass
Bob Mitchell

Attendants

Patsy Saffelle
Lee Brett

Jeanne Riggan
Hamlet Harding

Grand March for Court and Escorts

Kay Vincent
Bill Tillar

Judy Bowen
Rusty Weeks

DRUM MAJORETTE
Katharine Davidson

Greensville County

The Greensville County High School Band is an important part of the school. It provides enjoyment for all. The band now has an approximate membership of sixty.

The band is open to anyone expressing a desire to play an instrument and offers anyone an excellent opportunity to participate in school activities.

Some of the activities of the band during the year were: paraded and marched at the football games, was in the Christmas Parade at Petersburg, gave a concert for the public, played before some student body assemblies and participated in the Apple Blossom Festival in the Spring. For the first time in our high school history, some of our members made the All-State Concert Band. We salute our band for its many achievements this year.

MAJORETTES
Randi Keedwell, Linda Slate, Cookie Daughtry, Jean Allen (Head Majorette), Ann Sykes, Paige Clarke, Peggy Lucas.

High School Band

COLOR GUARDS
Barbara Faison, George Holloway, Danny Blankenship, Alvin Clary, Peggy Owen.

BAND OFFICERS
Front Row: Carroll Harding, Harry Klugel, Tommy Williams, Hamlet Harding, Emily Sodergren, Bari Novey. Standing: Berry Thompson, Jean Allen, Katharine Davidson, Paige Clark, Mrs. Moseley.

Our Marching

Band Director
Mrs. Bette Moseley

Clarinets: Emily Sodergren, Harry Klugel, Berry Thompson, Marilyn Ondich, Peggy Faris, Lester King, Tommy Wrenn, Lola Cannon, Linda Lowery, George Earl Hammond, Mat Hutcheson, Gwynn Eppes. Trumpets: Tommy Williams, Rus Cato, Carroll Harding, Danny Fackler, Homer Springer, Raymond Parker, Bill Thompson, Ronnie Braswell, Butch Binford, Billy Slate, Paul Sopko, Keith Mitchell, Vivian Rawlings. Trombones: Hamlet Harding, Mary Jane Mills, Daphney Pearson. Saxophones: Paul Dianis, Loretta Harris, Sue Klugel, Suzanne Stainback,

Band

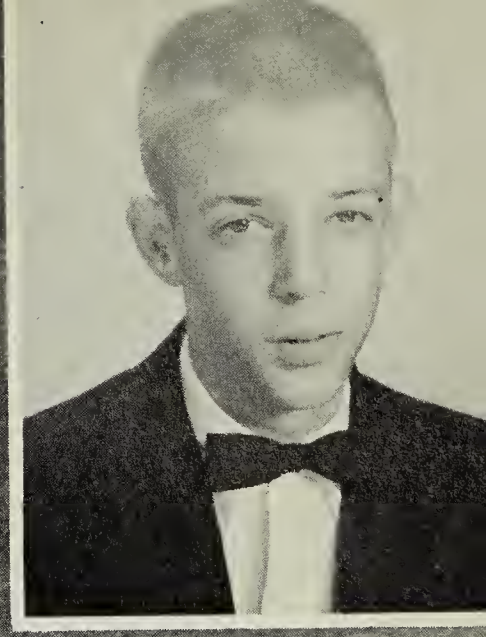

Captain
Rus Cato

Morris Wray. Bells: Billy Pruett. Drums: Walter Rainey, Billy Allen, Bari Novey, Earl Stanley, Alvin Clary, Gene Whitehead, Cecil McCann. Alto Horns: Jo Ann Wright, Buddy Allen. French Horn: Janice Williams. Bass Horn: Earl Grizzard. Majorettes: Randi Keedwell, Peggy Lucas, Paige Clark, Ann Sykes, Cookie Daughtry, Linda Slate. Head Majorette: Jean Allen. Drum Majorette: Katharine Davidson. Director: Mrs. Bette Moseley.

61

Athletics

Carole Harding
Head Cheerleader

Mrs. Dorrice Rogers
Sponsor

Stevie Starling
Senior

1957 – 58
Cheerleaders

Margaret Ann Turner
Junior

Brenda Hyde
Junior

Martha Harrell
Sophomore

Shirley Keedwell
Freshman

Julianna Watkins
Sophomore

Carolyn Willoughby
Junior

1957 Football Squad

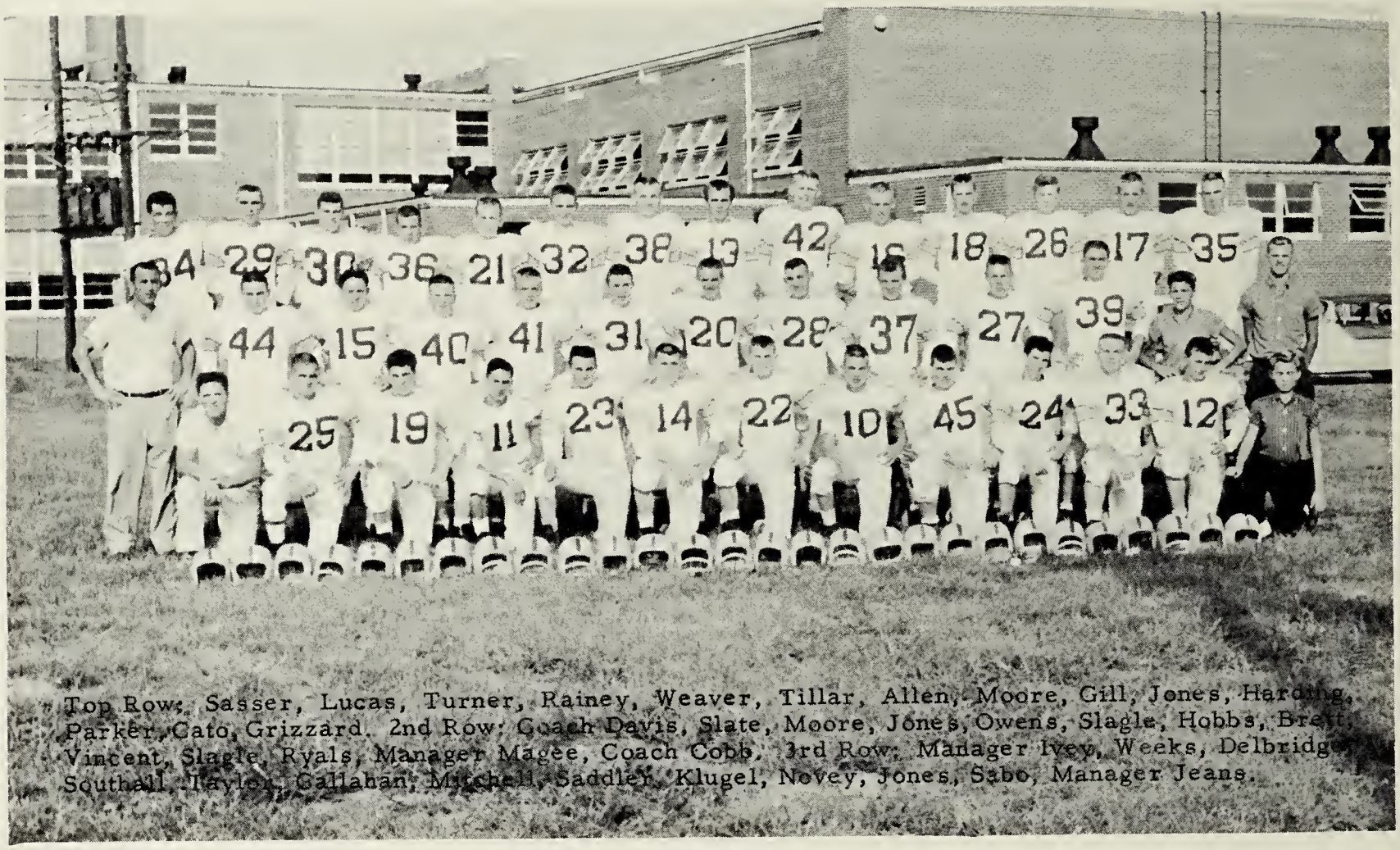

Top Row: Sasser, Lucas, Turner, Rainey, Weaver, Tillar, Allen, Moore, Gill, Jones, Harding, Parker, Cato, Grizzard. 2nd Row: Coach Davis, Slate, Moore, Jones, Owens, Slagle, Hobbs, Brett, Vincent, Slagle, Ryals, Manager Magee, Coach Cobb. 3rd Row: Manager Ivey, Weeks, Delbridge, Southall, Taylor, Callahan, Mitchell, Saddler, Klugel, Novey, Jones, Sabo, Manager Jeans.

Seniors

Front Row: Weaver, Lucas, Turner, Rainey, Hobbs, Jones.
Back Row: Brett, Harding, Gill, Grizzard, Weeks.

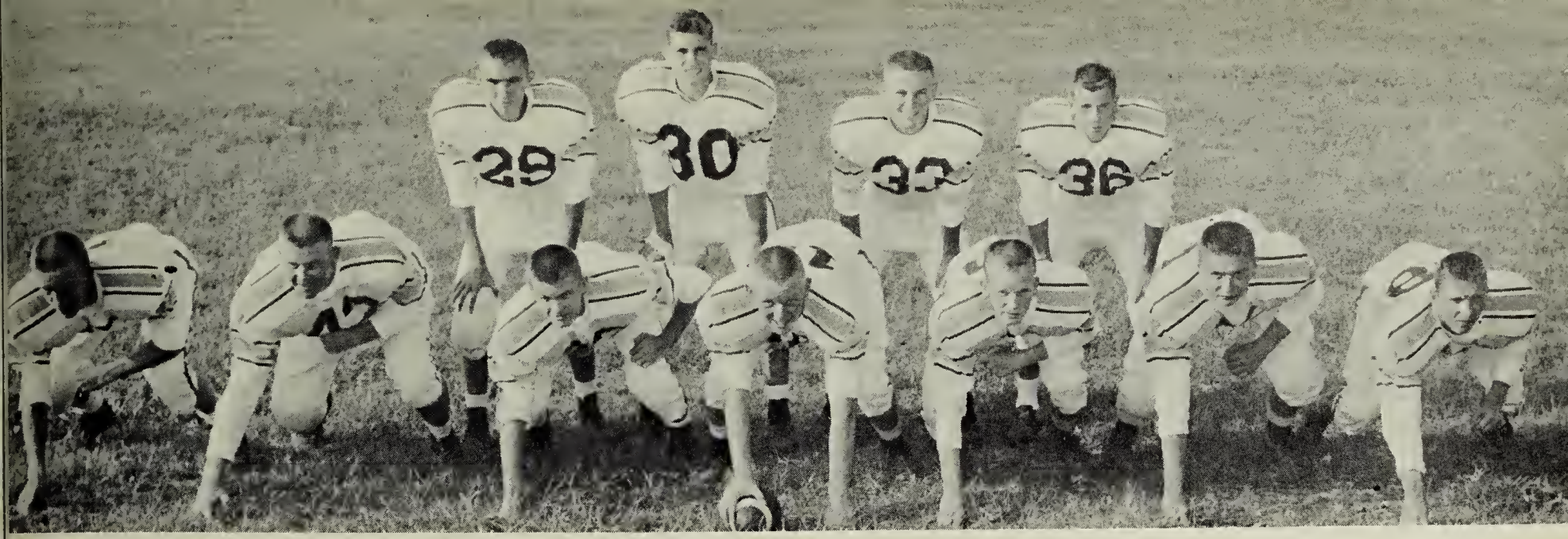

OFFENSIVE TEAM
Cato, Gill, Mitchell, Jones, Weaver, Tillar, Harding, Lucas, Turner, Jones, Rainey.

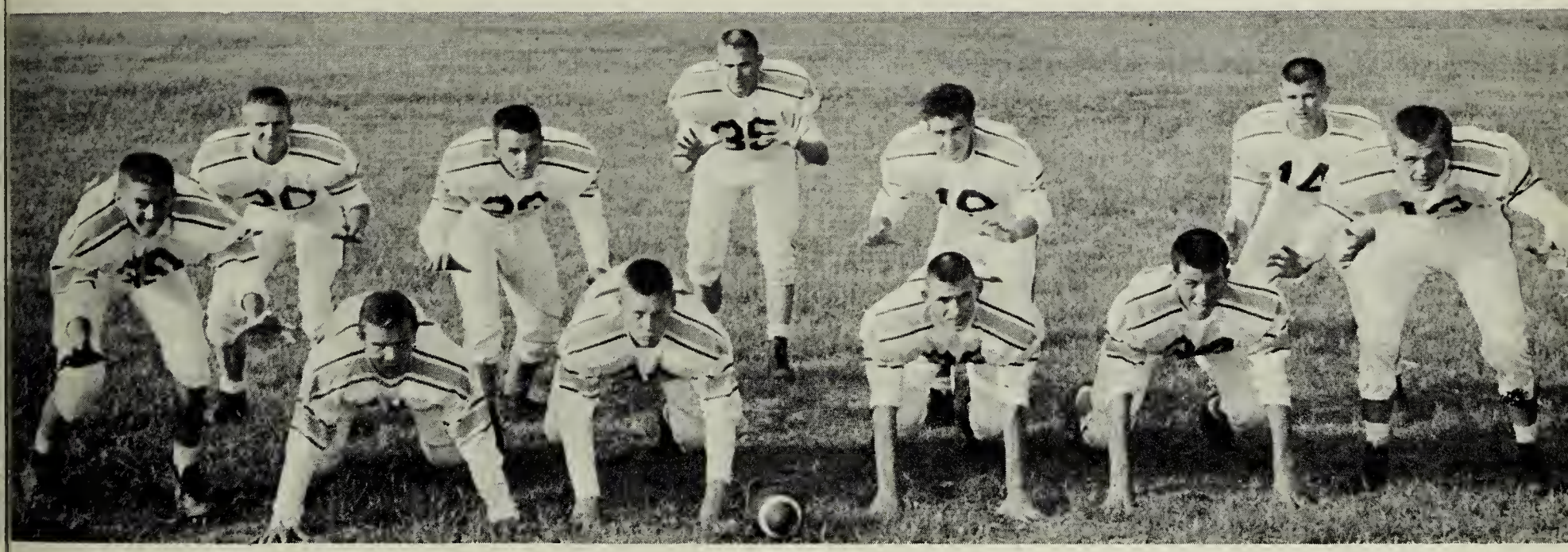

DEFENSIVE TEAM
Ryals, Vincent, Slagle, Brett, Sasser, Moore, Hobbs, Taylor, Grizzard, Delbridge, Callahan.

OUR COACHES
Davis and Cobb

SCORES FOR 1957 SEASON

Emporia	6	Southampton	7
Emporia	0	Farmville	12
Emporia	40	Blackston	0
Emporia	0	Randolph-Henry	33
Emporia	13	Brunswick	19
Emporia	7	Crew	20
Emporia	40	Bluestone	0
Emporia	32	Victoria	12
Emporia	38	Kenbridge	0

OUR CO-CAPTAINS
Gill and Jones

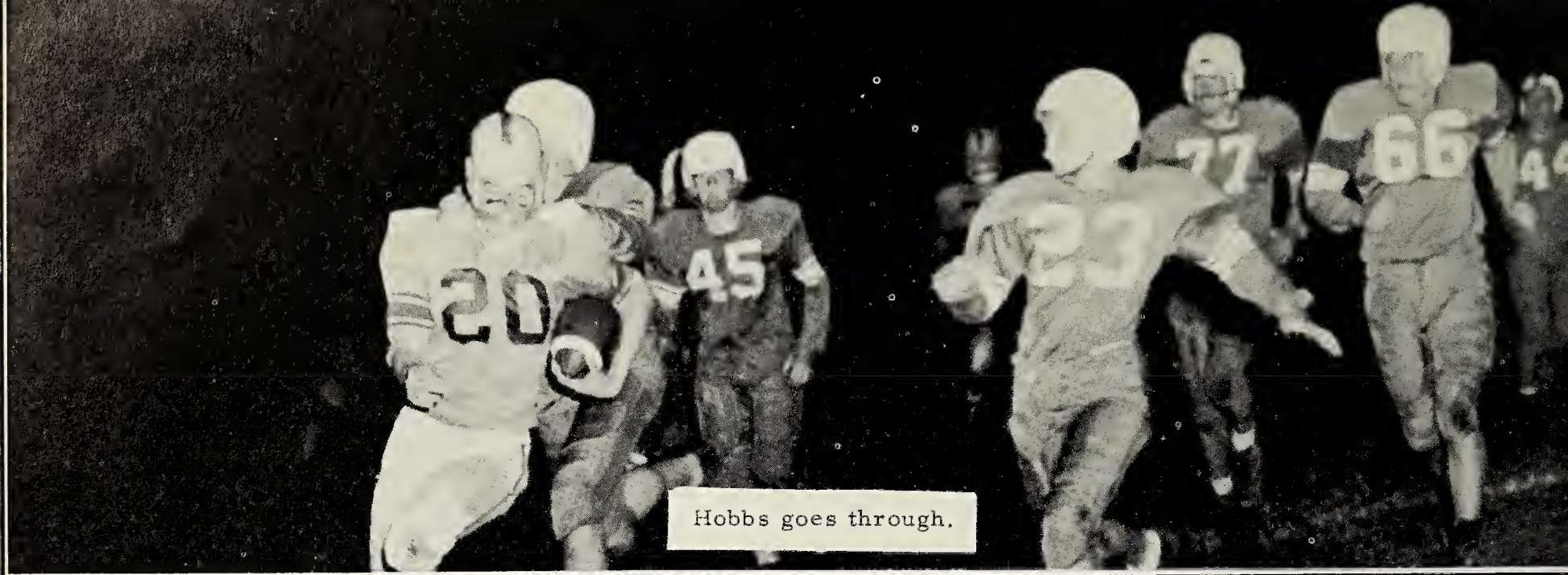

Hobbs goes through.

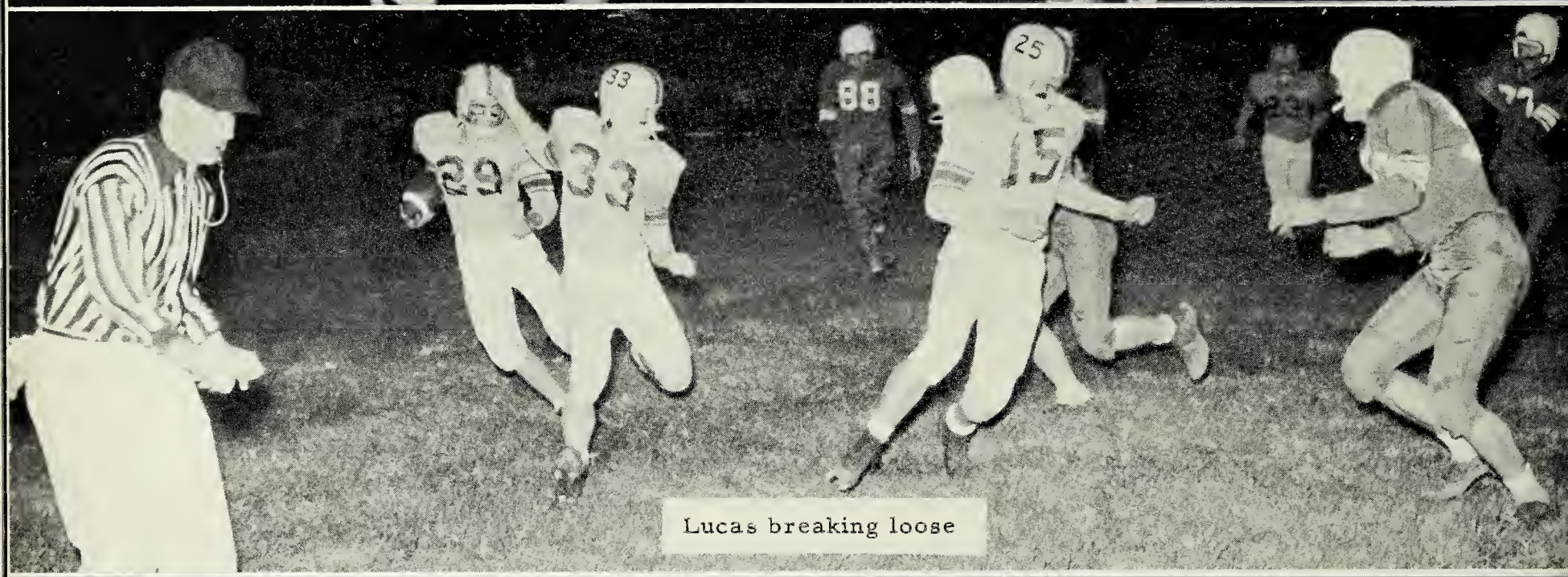

Lucas breaking loose

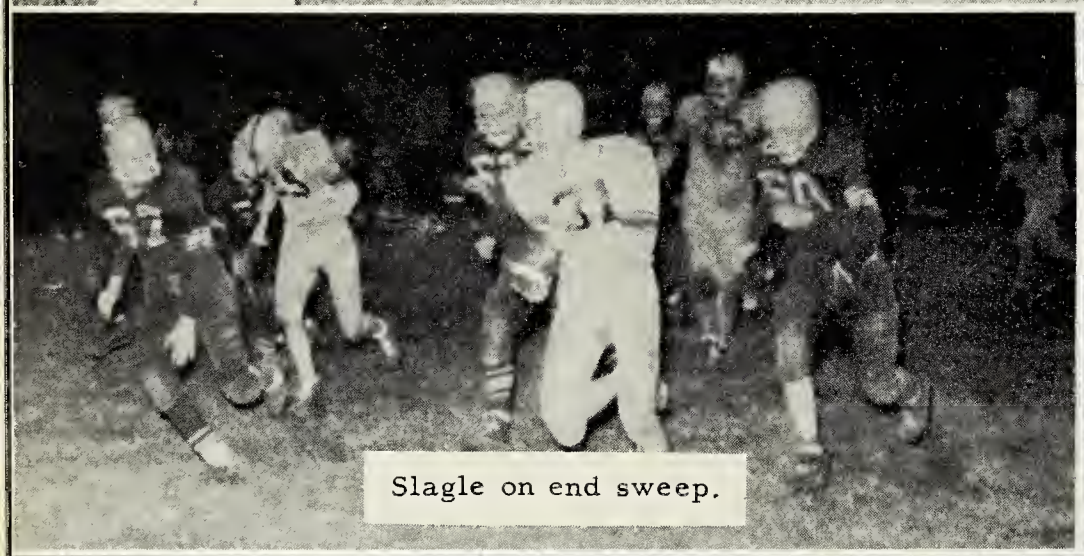
Slagle on end sweep.

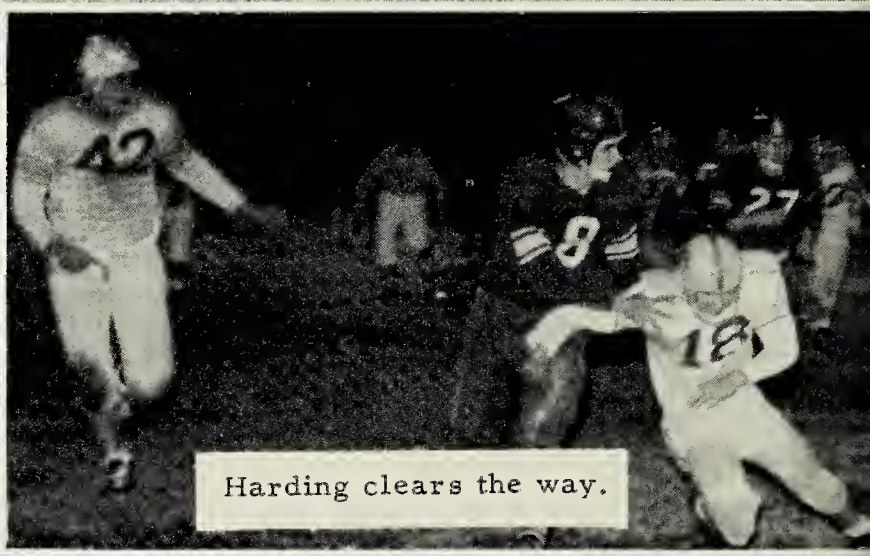

Harding clears the way.

Delbridge edges through.

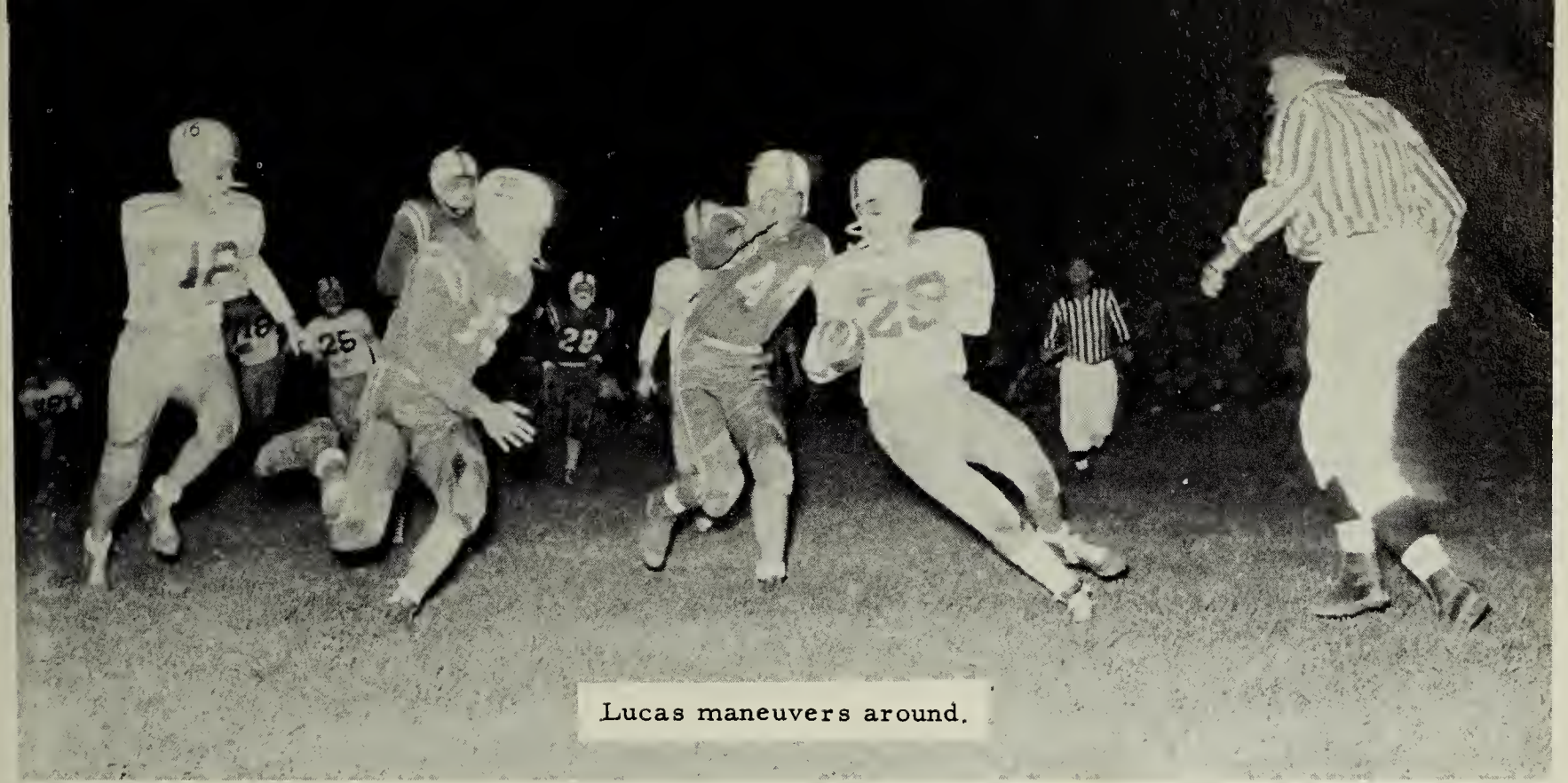

Lucas maneuvers around.

Emporia Eagles

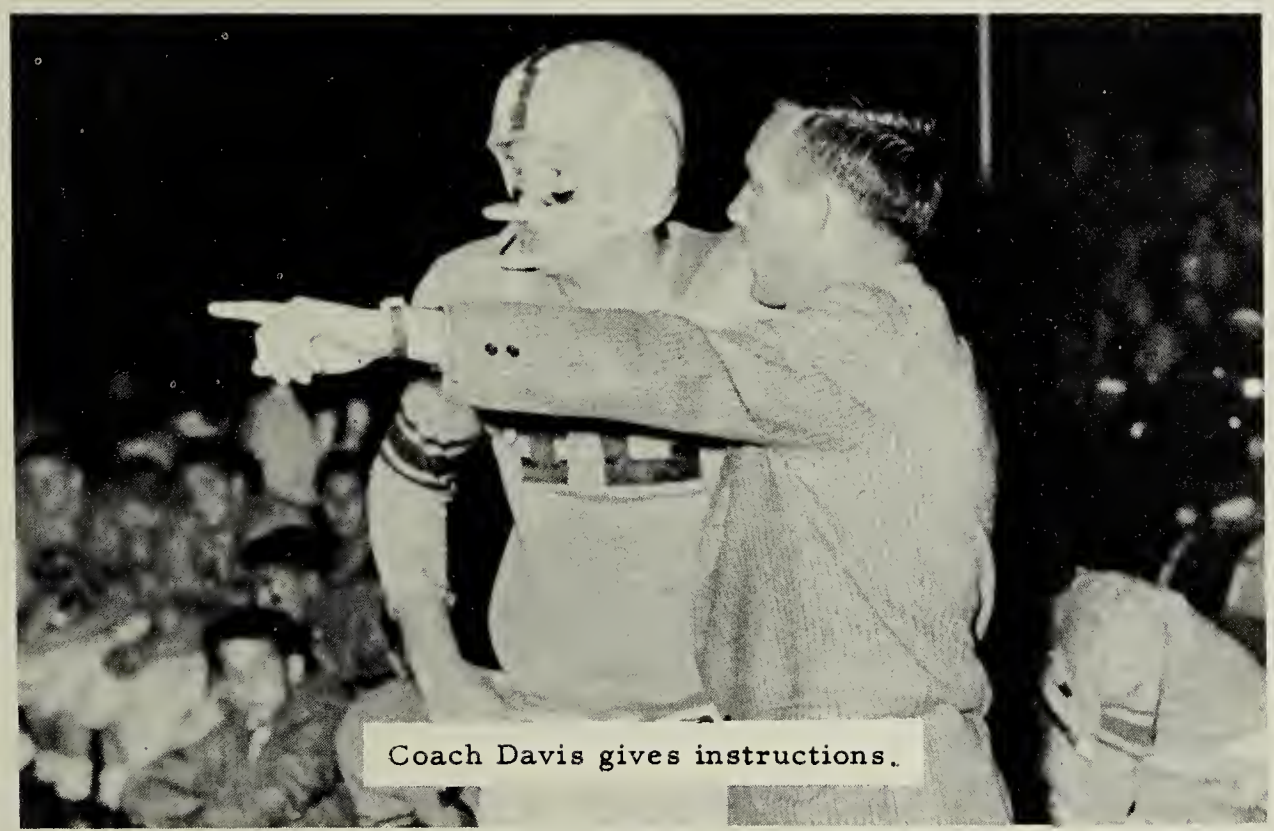

Coach Davis gives instructions.

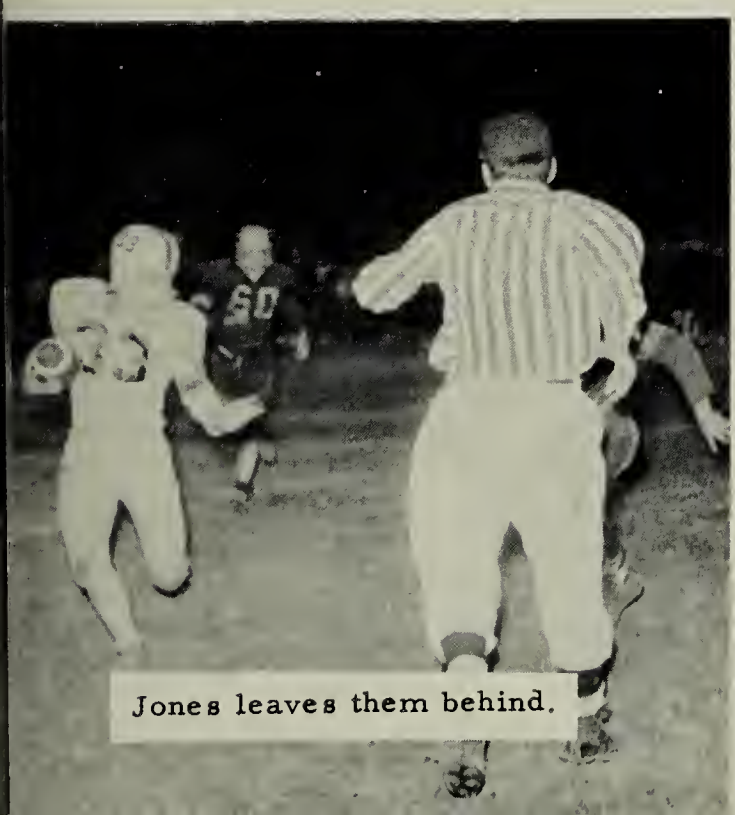

Jones leaves them behind.

Team at halftime

Eaglettes Basketball Team

Mrs. Dorrice Rogers
Coach

Ann Cash
Co-Captain

Joyce Connor
Co-Captain

Peggy Lucas
Manager

The Emporia Eaglettes Basketball team, coached by Mrs. Dorrice Rogers, remains undefeated for their 1957-1958 season. The Eaglettes have a record of 9 wins and no losses with two games remaining in the season.

Bowing to the Eaglettes' winning streak were such teams as:

	E's	Opp's		E's	Opp's		E's	Opp's	
Farmville	56	38	Parkview	69	38	Crewe	52	27	Bluestone
Randolph Henry	51	35	Kenbridge	46	24	Buckingham	47	29	Amelia
Victoria	54	30	Blackstone	48	41	Brunswick	43	36	

The Eaglettes were very proud to have won second place in the district last year and are hoping to win the highest trophy this year.

Co-Captain - Joyce Conner

Co-Captain - Ann Cash

Joyce Livesay

Margaret Baxley

Barbara Lee

Emily Sodergren

Linda Slate

Mary Ellen Hart

Gwen Lynch

Cookie Daughtery

Joan Powell

Jean Grizzard

Judy Snell

Jean Allen

Katharine Davidson

Seniors In Action

Varsity Basketball 1957-58

Front Row: Coach Davis, Manager McCann, Harris, Jones, Hobbs, Callahan, Manager Klugel.
Second Row: Allen, Jones, Gill, Williams, Ryals, Cato, Allen.

Varsity And Jr. Varsity Basketball

OUR VARSITY

We are proud of our basketball team this year because they have made a very good showing. Our coach has done a very deserving job in uniting experienced and unexperienced boys into a well rounded team. We hope to enter our team into the tournament where we are sure that they will do their best.

OUR JUNIOR VARSITY

We are most proud of our Junior Varsity team this year as they, at this point, have won thirteen games and lost one. Their coach, Roland E. Cobb, has said on several occasions, "I never thought we'd go this far, until I saw the desire and hustle the boys had." Our Emporia Junior Varsity can be greatly complimented for their desire and teamwork.

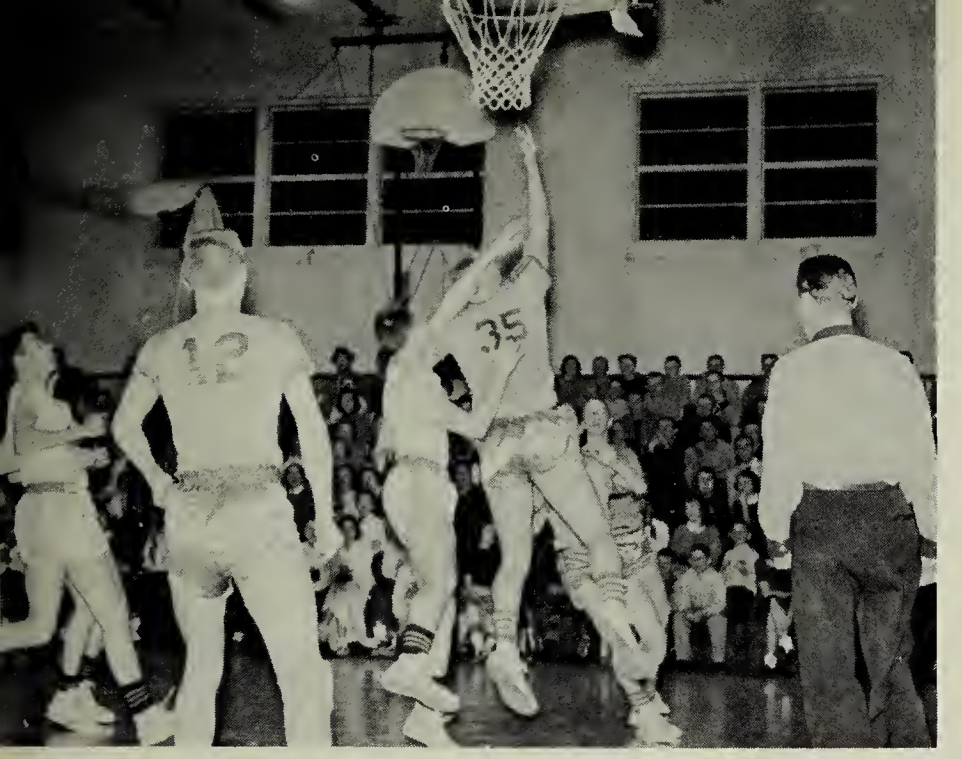

Gill strives for rebound

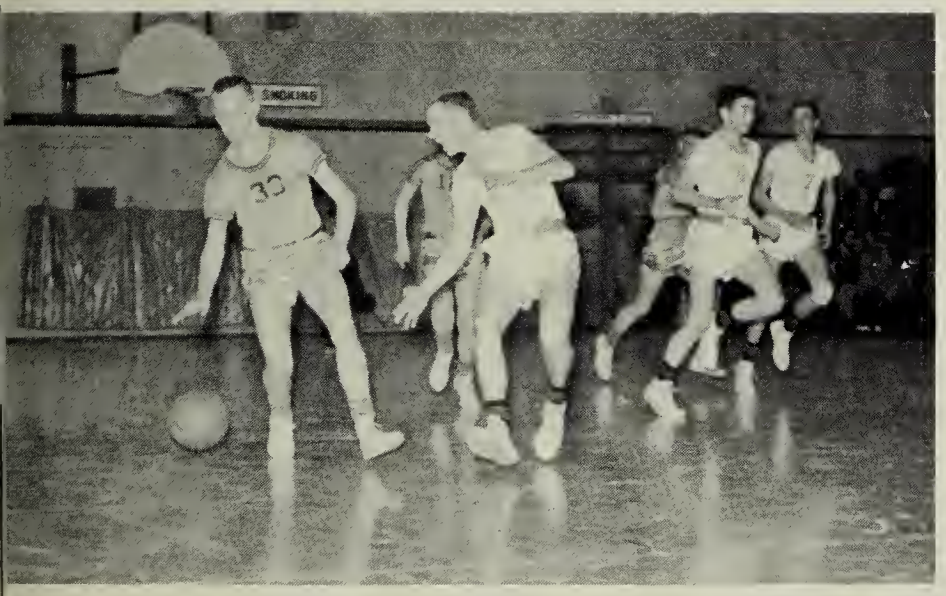

Jones tearing down the court

Gill awaits rebound

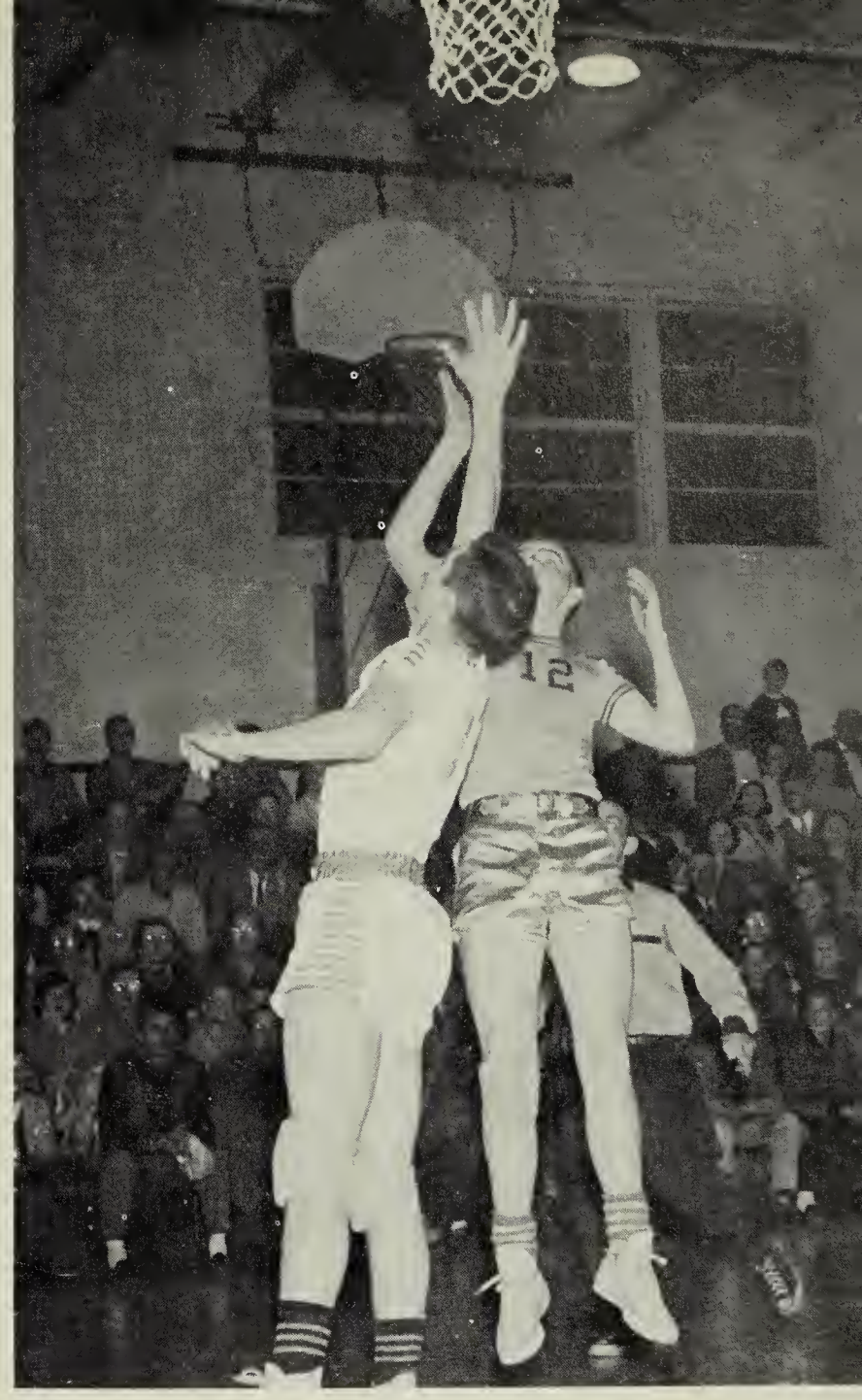

Hobbs up for two

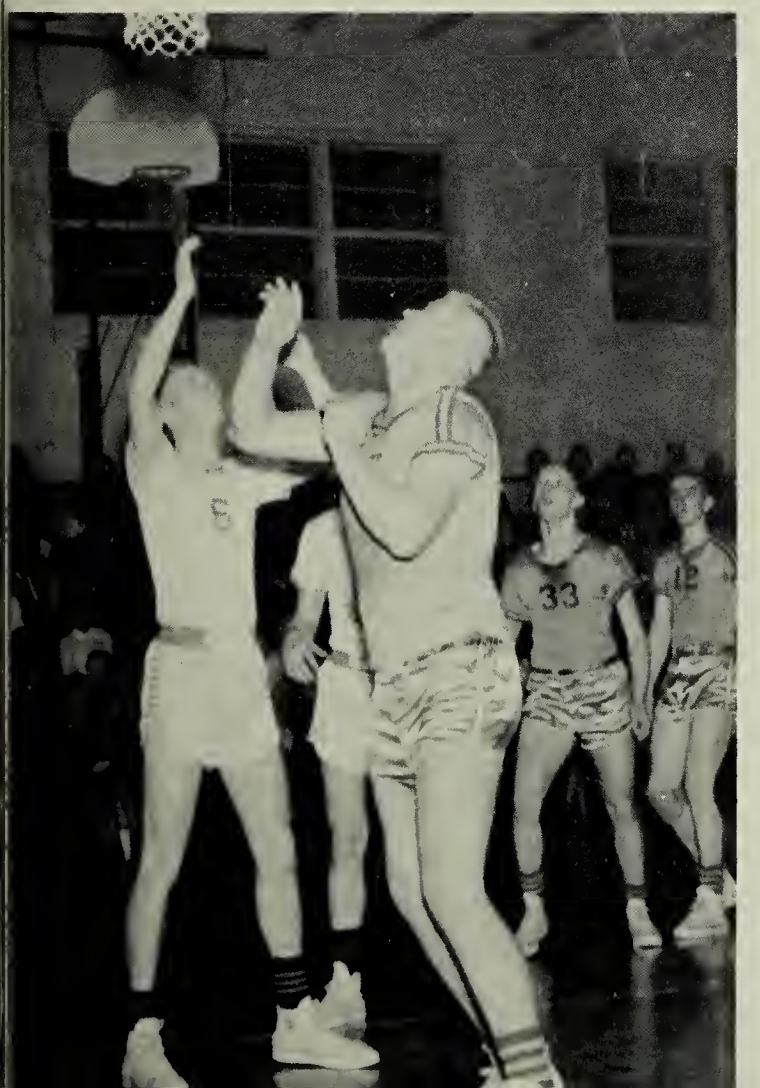

Cato fakes skillfully

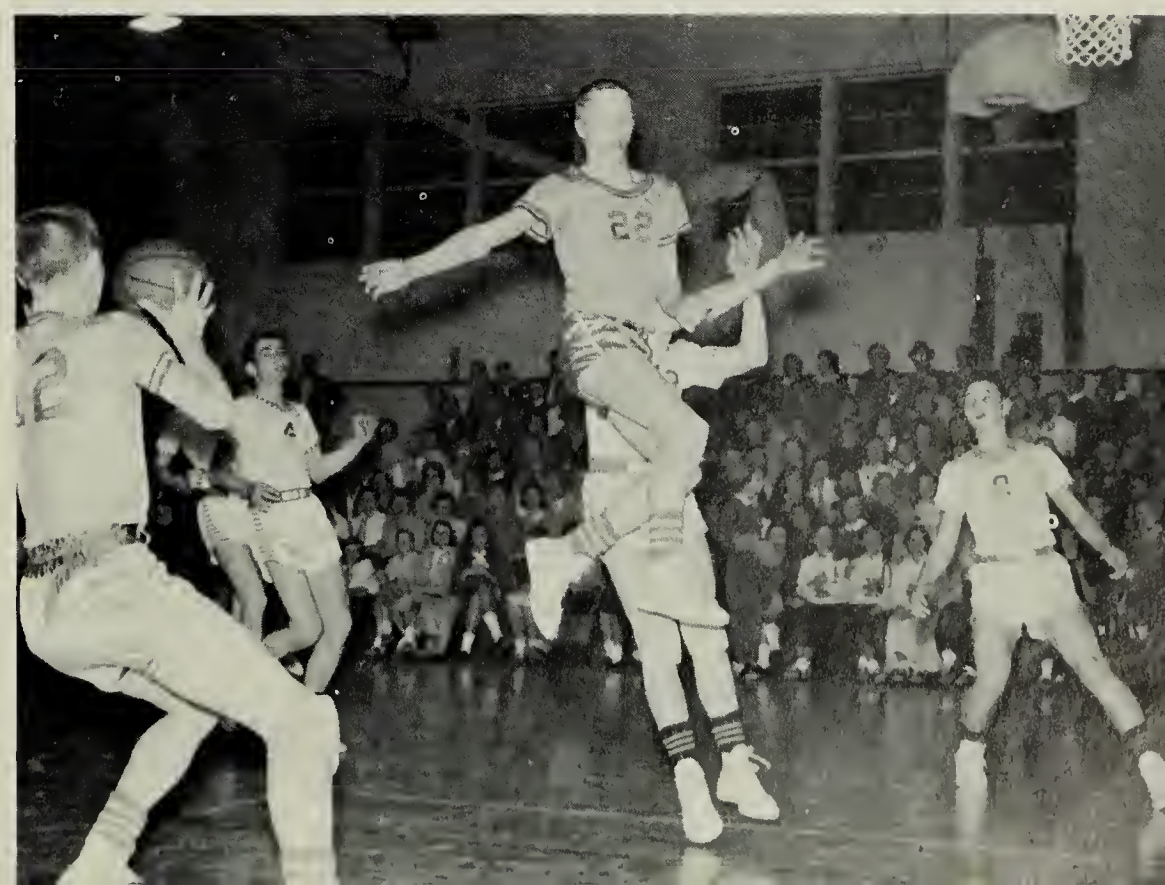

Varsity In Action

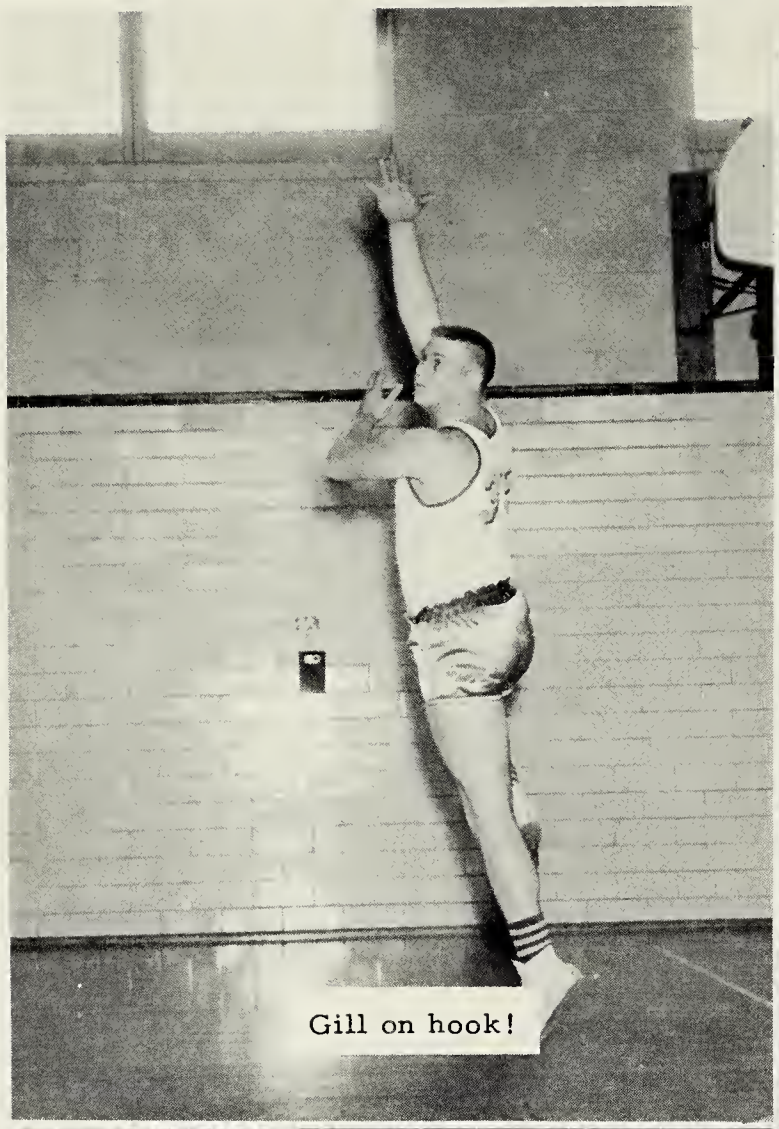

Gill on hook!

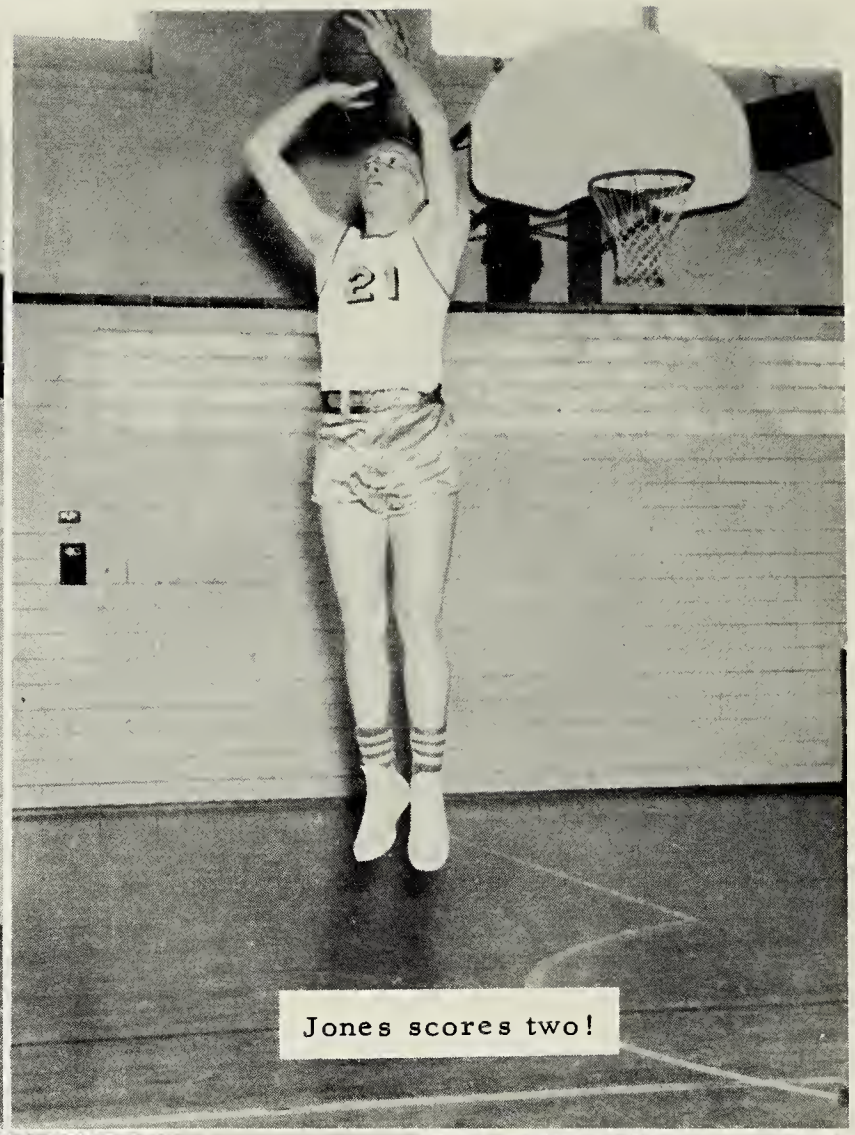

Jones scores two!

Cato drives in!

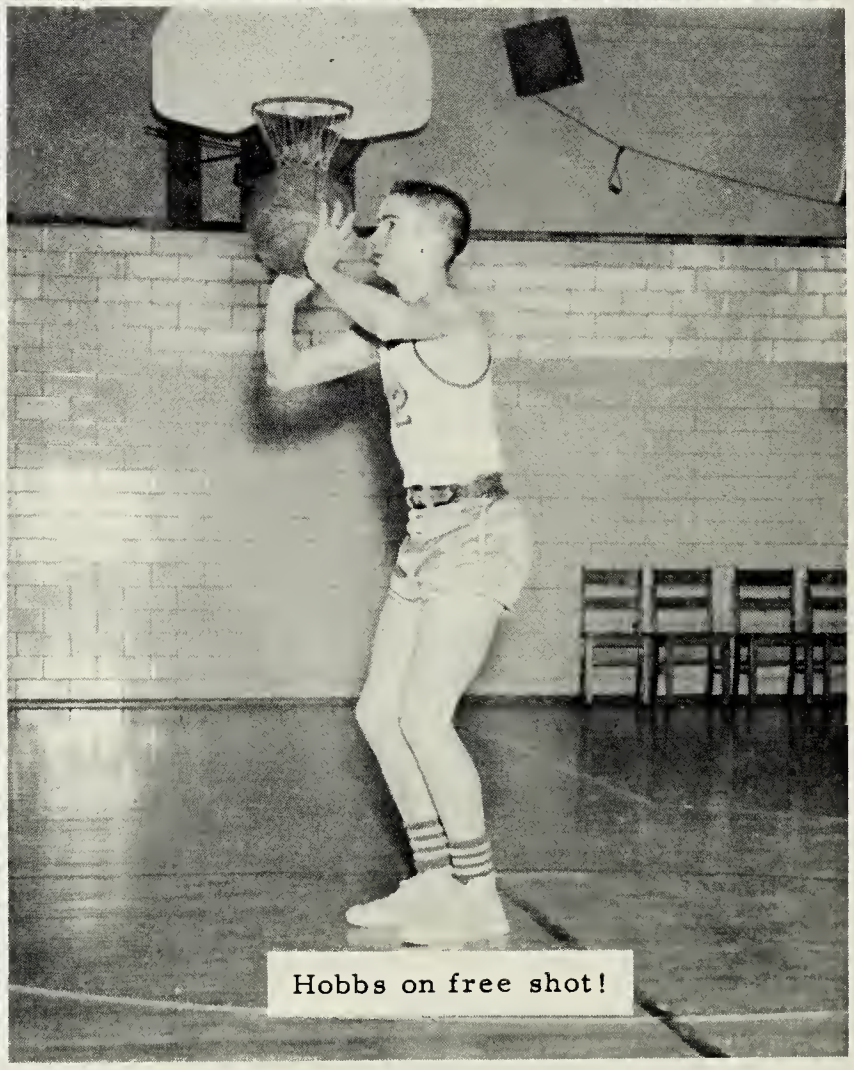

Hobbs on free shot!

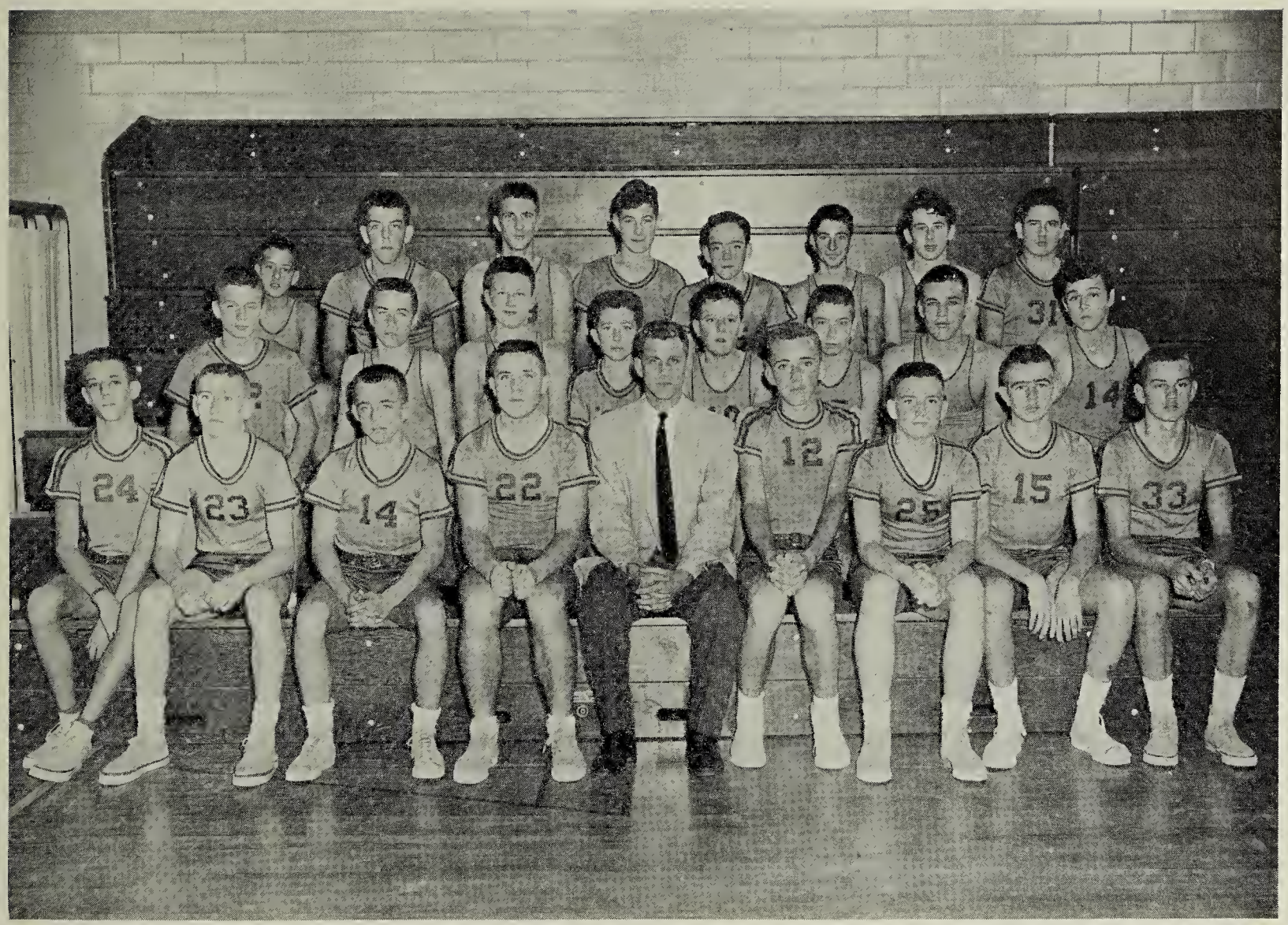

Jr. Varsity Basketball Squad

Front Row: Cato, Harrison, Callahan, Ivey, Coach Cobb, Allen, Jones, Sadler, Rawlings. Second Row: Harding, Johnson, Lewis, Bordwin, Allen, Harding, Lowery, Beale. Third Row: Downs, Sasser, Gamble, Collins, Moore, McCann, Taylor, Berry.

THE 1957 TRACK TEAM

Emporia did very well in track this past year as it was the first team here in a good while. They had only two meets, one of these being a 4 team meet with teams from Bluestone, Brunswick, Emporia, and Randolph Henry competing. Emporia placed second with Sam Jones and Bill Tillar placing first in the low hurdles. Zeke Zimmerman and Billy Gill excelled in the shot put. We are looking toward a better track team this year as the boys will be more experienced.

THE 1957 BASEBALL SQUAD

The Eagles had a pretty good season winning eight games and losing only four. Those playing were: Gill, Rice, Rawlings, Taylor, Temple, Spence, Jones, Sodergren, Brett, Grizzard, Hobbs, and Lee.

The team will miss the seniors, but their prospects for a winning team in 1958 are very good.

EMPORIA MUNICIPAL BUILDING

Advertisements

CAPITAL SERVICE STATION

Chrysler-Plymouth

International Trucks

Phone 2167

400 N. Main Street

Emporia Virginia

E. E. GOODWYN CORP.

Insurance
Fidelity and Surety Bonds

Phone 2611

Emporia Virginia

WATKINS-WOOD DRUG CO., INC.

Home of
Finer Pharmaceuticals

Day Phone 3021

Night Phone 2286 or 2181

THE MUSIC SHOP

Record Players
Records Juke Boxes
Sheetmusic

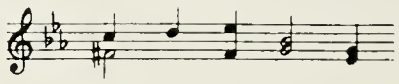

155 Baker Street

Emporia Virginia

S. A. NORWOOD

Groceries and Meats

"Always Striving to
Serve You Better"

Price Low-Quality Best

Emporia Virginia

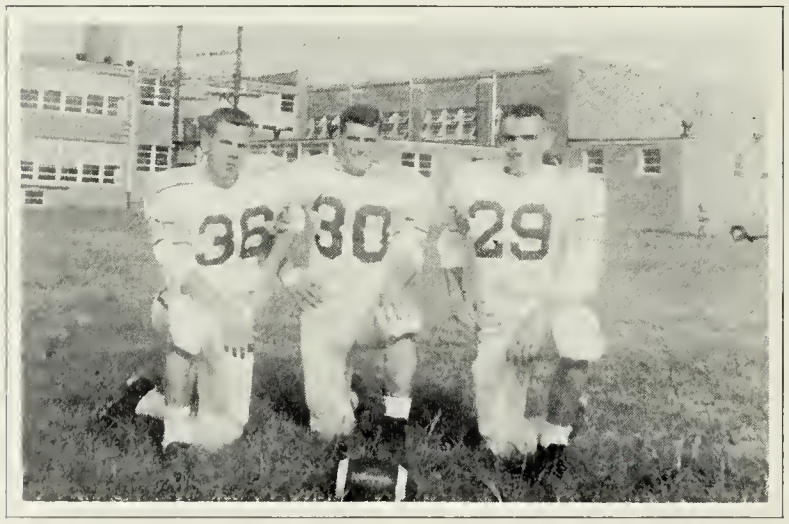

M. G. SLATE, JEWELER

Watches-Diamonds-Jewelry

Expert Watch
and
Clock Repairs

Emporia Virginia

E. V. LANKFORD, AGENT

Insurance Service

Phone 2713

Emporia Virginia

CHARLES BLOOM

"Emporia's Department Store"

Emporia Virginia

NORWOOD'S WOODWORK SHOP

Cabinet Makers

Dial 3320

Emporia Virginia

SKINNER OIL & TIRE CO.

119 Carroll Street

Phone 2026

Emporia Virginia

Compliments of

DOYLE ICE CREAM CO.

Emporia Virginia

Best Wishes

BELCO MOTOR COURT and RESTAURANT

EMPORIA COCA-COLA BOTTLING CO., INC.

518 Halifax Street

Emporia Virginia

WELDON MILLS, INC.

Extends Best Wishes to All

Bernard Herrman, Mgr.

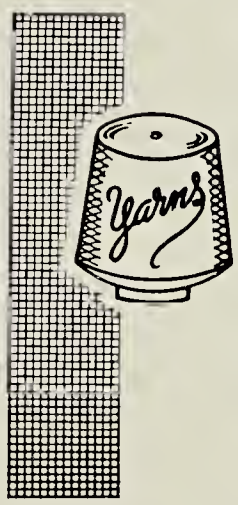

Emporia Virginia

Compliments of

L. W. 'S FOOD CENTER

Phone 3178

Compliments of

REMNANT SHOP

"Sew and Save"

HICK'S DEPT. STORE

"For Thrifty People"

Emporia Virginia

WILLOUGHBY JEWELERS

309 Halifax Street

Emporia Virginia

ATLANTIC SERVICE

Phone 2125
207 South Main

Emporia Virginia

PEEBLES' DEPT. STORE

Serving Southside
Virginia
For 66 Years

Compliments of

L. W. MITCHELL
423 Halifax St.
Phone 2839

Congratulations Seniors

CATO BROS.

Phone 2715

Emporia Virginia

LEINWAND'S

"For Mother and Daughter"

Emporia Virginia

Compliments of

C. S. LIVESAY & COMPANY

Emporia Virginia

MITCHELL BROS.

Congratulations Seniors!

Emporia Virginia

Compliments of

HOUSE OF BEAUTY

Congratulations Seniors

LEE'S JEWELERS

2642 Phone 3051
Emporia Virginia

Compliments of

KEMP'S MEN SHOP

332 S. Main Street
Emporia Virginia

VOGUE CLEANING CO.

"Where Cleaning Is An Art"

506 North Main Street
Emporia Virginia

HUDSON DRIVE-IN CLEANERS

621 South Main Street

Phone 2083

Emporia Virginia

Compliments of

CROSSROADS RESTAURANT
"Stop in After the Game"

Emporia Virginia

Compliments of

R. E. CALLAHAN, INC.

Phone 2612

Emporia Virginia

LEATH'S DRUG STORES

Prescription Druggists
Drugs, Sundries, & Drugs

Emporia Virginia

BUTLER'S SERVICE STATION
Texaco Products
Marfak Lubrication
Washing
Phone 9671

Compliments

ROSES' 5¢-10¢-25¢

Emporia Virginia

Compliments of

SNACK BAR

Phone 3633

Emporia Virginia

FAMILY SHOE STORE

319 Halifax Street

Phone 3205

Emporia Virginia

LASSITER MOTOR CO.

Buick-Pontiac

Phone 2510

Emporia Virginia

Congratulations Seniors

TASTEE-FREEZ

Emporia Virginia

Compliments

J. T. EVERETT

Insurance Agency

Emporia Virginia

WHITEHEAD-HARDING COMPANY

Wholesale Distributors

111 W. Atlantic Street

Emporia Virginia

MARK'S ATLANTIC SERVICE

Washing-Lubrication-Gas-Oil
Seiberine Tires

Emporia Virginia

Compliments of
EMPORIA FURNITURE COMPANY
"Everything to Furnish
the Home"
Phone 2419

HARRIS HARDWARE COMPANY

161 Baker Street

Phone 2613

Emporia Virginia

Compliments of

FUTRELL DRUG CO.

Phone 2060

Emporia Virginia

RIVERSIDE CLEANERS

"You've Tried the Rest
Now Try the Best"

Emporia Virginia

Compliments of

GREENSVILLE IMPLEMENT COMPANY

John Deere Sales and Service

Phone 2320

Emporia Virginia

BLOOM BROTHERS

"Forward with Emporia since 1911"

419 Halifax Street

Phone 2074

Emporia Virginia

THOMPSON'S TRUCK TERMINAL REST.

Open 24 Hours
"Specializing in Home Cooked Foods"
Reasonably Priced

Norman Harding, Mgr.
Phone 2020

Emporia Virginia

Congratulations to the class of "58"

W.T. TILLAR COMPANY, INC.

Emporia Virginia

HARRY F. HOKE & COMPANY

Goodrich Tires
Sampson Paints
Texaco Products

Briggs & Stratton and
Clinton Engines
Poulan Chain Saws

Dial 2622

102 West Atlantic Street

Emporia Virginia

THE FIRST NATIONAL BANK

Serving you and your fathers since 1907

Safe Sound Secure

Member Federal Deposit Insurance Corporation

Emporia Virginia

BOWEN GAS & ELECTRIC COMPANY

"We Service What We Sell"

Bottled Gas and Gas Appliances
Norge Home Appliances-R.C.A. & G.E. Radio and TV
Maytag Washers and Dryers Duo-Therm Oil Burning Heaters

114-116 N. Main Street Phone 2268

SEARS
ROEBUCK AND CO.

SEARS, ROEBUCK & COMPANY

Satisfaction Guaranteed

What we sell, we service too

Shop and Save
The Catalog Way

Dyers and Finishers

VIRGINIA DYEING CORPORATION

Daniel Belmonte, Mgr.

Emporia Virginia

Compliments of

L.G. BALFOUR COMPANY

"Known wherever there are Schools and Colleges"

Class Rings and Pins
Commencement Invitations-Diplomas-Personal Cards
Club Insignia
Medals & Trophies

Mr. J. L. Robertson

411 Kensington Avenue

Richmond 21, Virginia

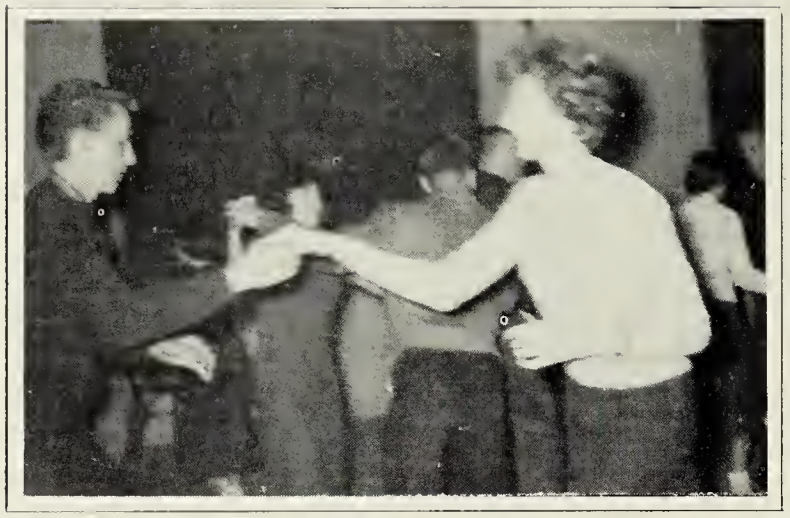

LAND BROS. JEWELERS

"Gifts that Last"

Emporia Virginia

SHOP

The Home of Better Values
Leggett's
DEPT STORE INC

Emporia Virginia

HARRELL CHEVROLET

Sales and Service

OLDSMOBILE - CADILLAC

Phone 2068

Emporia Virginia

KLUGEL & SON

Philco T. V. & Appliances
Sheet Metal Workers & Roofers
Pittsburgh Paints

Serving Emporia & Vicinity
for 50 Years

Emporia Virginia

EMPORIA SASH & DOOR CO., INC.

Lumber
Millwork
Hardware

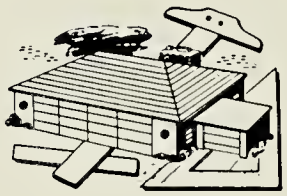

Emporia Virginia

THORNTON FURNITURE

Emporia's largest selection

of Furniture and Appliances

423 S. Main Street

Emporia Virginia

KREINBAUM & SLATE INSURANCE CO.

Complete Insurance Protection
136 Baker Street

Emporia Virginia

MITCHELL'S RADIO & TV
Kelvinator Appliances
Zenith TV
122 Baker St.
Phone 3310

EMPORIA HOG MARKET
William Ligon
and
Wade Ferguson
Owners & Operators

E. L. SPIVEY & SON

Curers and Packers of
Old Virginia Hams
120 Baker Street

Emporia Dial 3203 Virginia

RIVERSIDE MOTOR COMPANY, INC.

Dodge and Plymouth

529 North Main Street

Emporia Virginia

EMPORIA OFFICE-SUPPLY CO.,
INCORPORATED

Printers - Office Furniture

410 South Main St.

SOUTHERN FURNITURE COMPANY

Complete Home Furnishers
"Feather Your Nest With
A Little Down"

Emporia Virginia

Compliments of
WILLIAM H. LIGON
Dealer in
Fertilizers - Peanuts - Cotton
617 S. Main Street

EMPORIA OIL COMPANY

D.O. & S.C. Clements, Jr., Props.
Mobilgas-Mobiloil
Phone 2069

Emporia Virginia

WESTERN AUTO ASSOCIATE STORE

Home Owned by
Felix Dodd
Phone 2639

Emporia Virginia

WATKINS MOTOR CO., INC.

Sales Service

Ford

Dealer No. 638
Phone 3172

Emporia Virginia

PEARSON GAS CO.

W. A. Pearson - Owner

130 Baker Street
Phone 3136

Emporia Virginia

THE CITIZENS NATIONAL BANK

"Your Financial Friend"

Member Federal Deposit Insurance Corporation

Emporia Virginia

W.E.V.A.

On Your Dial

1000 Watts of Power

"Serving you since '52"

EMPORIA DINER

The Student's Stop for Meeting, Greeting, and Eating

The Rexall Store

JONES DRUG STORE

Congratulations Seniors of '58

Dial 3112

Emporia Virginia

SOUTHAMPTON TEXTILE COMPANY

Manufacturers
Fabrics For Fine Furniture

Emporia Virginia

R. A. STARLING PLUMBING & HEATING

Your Myers Water Pump Dealer

Hydronic Heating a Specialty

Kohler & American Standard Fixtures
Dial 2230
Emporia Virginia

Congratulations Seniors

ST. RICHARD'S YCSERS

(Young Christian Students)

Rev. Leo Brown O. F. M.
Chaplain

Compliments of

SOUTHERN JOHNS-MANVILLE PRODUCTS CORP.

Emporia Virginia

Peggy Harrison

As Business Managers of the RIPARIAN, we would like to express, on behalf of the Senior Class of 1958, our thanks for the cooperation the advertisers have given us to help make our annual possible.

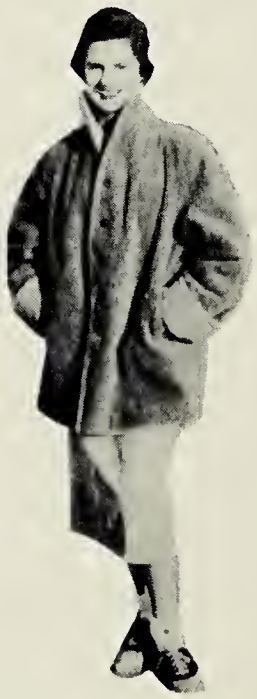

Carole Harding

Senior Statistics

BILLY ELDRIDGE ALLEN
Hi-Y 1,2,3,4; Green & Gold 2,3,4, Reporter 2, Asst. Boy's Sports Editor 3, Exchange Editor 4; Library Club 1, 2, Reporter 2; Forensic 3, 4; Band 2,3,4; Latin Club 1,2, President 1; French Club 1,2; Beta Club 3,4, President 4, Convention 4; Outstanding Senior 4.

JEAN PAIGE ALLEN
Class Officer 1,2,3, Secretary 1,2,3; S.C.A. 1,2, 3,4, Recording Secretary 4; Delegate to District Convention 4; Delegate to State Convention 3; Band 1, 2, 3, 4, Majorette 1, 2, 3, Librarian 2, Head Majorette 4; F.H.A. 1,2,3,4, Secretary 2, Reporter 4; Basketball 2,3,4, Monogram Club 4; May Court 3, Homecoming Court 4; Library Club 1; Glee Club 1; Annual Staff, Girls' Sports Editor; Outstanding Senior.

VIOLA ALLEN
F.H.A. 1,2,3,4, Tri-Hi-Y 4; May Court 2; Annual Staff 4, Head Typist; Commencement Committee; Glee Club 2.

MARGARET BAXLEY
Sumner High School: Basketball 1,2,3; Softball 1,2; Monogram Club 2,3; F.H.A. 1,2,3, Officer 1,2; F.H.A. N.C. State Treasurer 3, National F.H.A. Convention 3; Class Officer 2; Marshall 3, Beta Club 3, Receiver of Keys 3; Bus Driver 3; Future Teachers of America 3, Officer 3; Glee Club 1,3; Library Club 2; G.C.H.S. Beta Club 4; Basketball 4; Tri-Hi-Y 4; Forensic Club 4; Glee Club 4; Green & Gold Staff 4, Typist 4.

PHYLLIS SUE BLOOM
Tri-Hi-Y 1,2,3,4, Reporter 1; Library Club 3; Dramatic Club 1,2; Forensic Club 3; Green & Gold 1,2,3,4, Assistant Sports Editor 1,2, Sports Editor 3,4; Band 1, Majorette 1; Latin Club 1,2, Latin Queen 1; Science Club 2; Glee Club 2,3,4.

DOROTHY MARIE BOWEN
F.H.A. 1,2, Degree Chairman 2; Tri-Hi-Y 1,2, 4; Glee Club 1,2,4; Green & Gold 3,4, Typist 3, Business Manager 4; Forensic Club 1,2,4; Riparian Annual Staff 4; Beta Club 4; Band 1,2.

JANIE BOYKIN
Latin Club 1; Dramatic Club 1; Glee Club 1,2,4; Band 1,2,3,4; Tri-Hi-Y 1,2,3,4; Forensic Club 2,3,4, Treasurer 4; Basketball Manager 2; Magazine Drive Award 1,2,3,4.

ALVIN BRADLEY
Latin Club 1,2, Treasurer 1; S.C.A. 1,4; Delegate to Boys' State 3; Outstanding Senior 4; Hi-Y 1,2,3,4, Chaplain 3.

PEGGY BRADLEY
Library Club 1; Tri-Hi-Y 1,2; F.H.A. 1; Choral Club 3, Secretary 3; D.E.D.O. Club 4, President 4.

FRANCES BRASWELL
F.H.A. 1,2,3, Song Leader 2,3; Glee Club 1,2,3, Double Quartet 2; French Club 3,4; Deca Club 4, Secretary 4.

ANN CASH
Basketball Team 1,2,3,4, Co-Captain 4; Monogram Club 2,3,4; Tri-Hi-Y 1,2,4; F.H.A. 1,2,3; Latin Club 1,2; Glee Club 1,2,3,4; Library Club 1; Green & Gold 1, 2, Girls' Sports Editor 2; Science Club 2; Outstanding Senior.

ALVIN CLARY
Dramatic Club 1; Hi-Y 1,2; Glee Club 1; Forensic Club 1,2; Band 1,2,3,4; D.E.C.A. 4.

DELIGHT DARDEN
Tri-Hi-Y 1, 2, 3, 4, Treasurer 1, Reporter 2; Green & Gold 1,2,3,4; French Club 3,4, Reporter 3, Secretary 4; Forensic Club 1,2,3, Reporter 2; Glee Club 1,2,4; Delegate to Hi-Y District Conference 4; Science Club 2.

KATHARINE SAUNDERS DAVIDSON
Class Officer 3,4, Reporter 3, Vice President 4; S.C.A. 3,4, Corresponding Secretary 4, Miller & Rhodes Forum 3,4, District Convention 3,4, State Convention 3,4; Tri-Hi-Y 1,2,3,4, Reporter 2, Treasurer 4; Delegate to Blue Ridge Leadership Congress 3; Band 1,2,3,4, Majorette 1,2, Head Majorette 3, Drum Majorette 4; Delegate to East Carolina Majorette Camp 2,3; Science Club 2, Secretary 2; Basketball 2,3,4, Manager 3; Monogram Club 3,4; French Club 3,4; Latin Club 1,2; Green & Gold 1,2,3, Feature Editor 3; Homecoming Court 2, Queen 4; Glee Club 1,2; Dramatics Club 1; "Miss Emporia" 3; Annual Staff 4, Assistant Feature Editor 4; Outstanding Senior.

CAROLE BUTLER HARDING
Tri-Hi-Y 1,2,3,4, Vice President 2, Recording Secretary 4; Model General Assembly 3,4, Aid 3, Clerk of the House 4; District Hi-Y Conference 1,2,3,4; Delegate to Virginia Girls' State 3, President Pro Tempore of Senate; Annual Staff 4, Assistant Business Manager 4; Monogram Club 1, 2, 3, 4; Cheerleader 1, 2, 3, 4, Head Cheerleader 4; Dramatic Club 1, President 1; Latin Club 1,2; French Club 3,4, Treasurer 3,4; Glee Club 4, President 4; Forensic Club 3, 4, Vice President 4; Green & Gold Staff 2,3, Reporter 2, Grammar News Editor 3; Class Officer 2,3, Reporter 2, Vice President 3; Science Club 2; Bop Teen Club Board 3,4, 1st Vice-President 3, President 4; Miss Emporia '55; May Court 1; Homecoming Court 4, Maid of Honor 4; Outstanding Senior.

HAMLET HARDING
Band 1, 2, 3, 4, Vice President 4; Hi-Y 1, 2, 3, 4; French Club 3,4, President 4; Assistant Sports Editor of Annual 4; Football 2,3,4.

BILLY HARRIS
Football 1,2, Football Manager 3; Baseball 1,2; Sr. Boys' Hi-Y 1,2,3,4, President 4; Latin Club 1; Science Club 2; Monogram Club 3,4; Glee Club 1.

Senior Statistics

WILBUR HOBBS
Sr. Boys' Hi-Y 1,2,3,4, Treasurer 3; Monogram Club 2, 3, 4; Baseball 1, 2, 3, 4; Co-Captain 3, Basketball 3,4; Football 4; S.C.A. 4, Treasurer 4; Outstanding Senior 4.

PEGGY DEAN HARRISON
Library Club 1, Reporter 1; Latin Club 1; Glee Club 2; S.C.A. Representative 2; Tri-Hi-Y 1,2, 3,4, President 1, Secretary 3; Forensic Club 2, 3,4, Secretary 3, Forensic Meet 3; District Winner of Public Speaking Contest; Green and Gold Managing Editor 4; Class Corresponding Secretary 4; Annual Staff 3,4, Junior Business Manager 3; Business Manager 4; Outstanding Senior 4; Beta Club 4.

JANE HOUSE
Dramatic Club 1; Tri-Hi-Y Club 1,2,3,4; Latin Club 1, 2; Glee Club 1, 2, 4; French Club 3, 4, Vice-President 4; Green and Gold 2, 4, Copy Editor 4; Model General Assembly 1; Science Club 1.

SAMMY JONES
S.C.A. 1,2,3,4, Vice-President 3, President 4, District Convention 3,4, State Convention 3; Miller and Rhoads Forum 2,3,4; Class Officers, Treasurer 1, President 2; Boys' Hi-Y 1, 2; Latin Club 1, 2; Latin King 1; Boys' State 3; Football 1,2,3,4; Outstanding Senior 4.

IRIS JOHNSON
Tri-Hi-Y 2,3,4; Glee Club 1,2,3; F.H.A. 1,2,3,4; Latin Club 1,2; Beta Club 4; Green and Gold 4, Head Typist 4; Play Committee 4; Perfect Attendance 1.

CHARLES KING
F.F.A. 1,2,3,4, President 4; Football 3; Safety Patrol 1,2, Lieutenant 2.

MOLLIE SUE LAMBERT
Tri-Hi-Y 1, 2, 3, 4, Chaplain 1, 3, President 2, Vice-President 4; Forensic Club 2,3,4, Secretary 2, President 3,4; Glee Club 1,2; Latin Club 1,2; French Club 3,4; Beta Club 4; Green and Gold 4; Class Reporter 4; Class Historian 4; Sr. Class Program Chairman 4; Model General Assembly 4, Messenger Clerk of House; Hi-Y District Conference 4; Outstanding Senior 4.

JANE CAROL LASHLEY
Latin Club 3; Library Club 1; Tri-Hi-Y 2,3,4; Forensic Club 2,3,4; Ways and Means Committee 4.

BARBARA BRYANT LEE
F. H. A. 1, 2, 3, 4, Corresponding Secretary 4; Basketball Varsity 1, 2, 3, 4; Library Club 1, 2; Beta Club 4; Glee Club 1, 2; May Day Representative 2.

JOYCE LIVESAY
Tri-Hi-Y 1,2,3,4, Treasurer 2, Vice-President 3; Green and Gold 1,2,3,4, Grammar News Editor 4; Latin Club 1,2; Basketball 1,2,4; Library Club 1; Glee Club 4, Vice-President 4; Annual Staff 4, Ass't Class Editor.

JACK LUCAS
President of Jr. Boys' Hi-Y 1; Patrol Captain 1,2; Vice-President of Class 1,2, President of Class 3; Sr. Boys' Hi-Y 2, 3, 4, Treasurer 3; Football 2,3,4; Baseball 2; Model General Assembly Delegate 2; Monogram Club 3,4, Secretary 4; S.C.A. 2,3; Annual Staff 4, Boys' Sports Editor 4; French Club 3; King of Sophomore Ball 2; Bop-Teen Club 3,4.

RUTH BENTON MAGEE
Latin Club 1; Tri-Hi-Y 3,4, Corresponding Secretary 4; Forensic Club 4; Green and Gold 4, Head Typist 4; Beta Club 4; Ways and Means Committee 4.

LORRELL MERRICKS
Library Club 1,2, Secretary 2; Latin Club 1,2; Annual Staff 4, Typist; Girls' Tri-Hi-Y 1.

CAROLYN MOSS
F.H.A. Club 1,2,3,4; Girls' Tri-Hi-Y 4; Senior Glee Club.

WESLEY NEWSOME
F.F.A. 1,2,3,4; Patrolman 1; Bus Driver 4.

WAYNE ONDICH, JR.
Boy's Hi-Y 1, 2, 3; Band 1, 2, 3; Librarian 1; President 2; Patrol 1,2, Captain 2; DECA Club 4.

AUDREY PAIR
Glee Club 1 and 2.

BETTY POLLARD
Library Club 1,2,3; Glee Club 1,2,3; Green and Gold 2; DECA 4.

ELLEN HINES POWELL
Tri-Hi-Y 1, 2, 3, 4, Vice-President 1, Reporter 3, President 4; Hi-Y District Conference 1,2,3, 4; Latin Club 1, Secretary 1; Dramatic Club 1; French Club 3, 4, Vice-President 3; Class Treasurer 2,3,4; Homecoming Court 3,4; Junior Class Editor of Annual 3; Green and Gold Staff 2,3, Reporter 2, Typist 3; S.C.A. District Convention 4; Bop-Teen Club Board 3,4; Forensic Club 3; Glee Club 2; Assistant Editor of Junior Class Green and Gold 3; S.C.A. Representative 4; Runner-Up Miss Emporia 3; Delegate to Virginia Girls' State 3; Outstanding Citizenship Award at Girls' State 3; Delegate from Virginia to Girls' Nation 3; Vice-President of Eastern Hi-Y District 4; Model General Assembly 2,3,4, Delegate 2, Senator 3, President of the Senate 4; Representative to Hi-Y Council 3,4; Editor-in-Chief of Annual 4; Outstanding Senior 4; D.A.R. Best Citizen 4.

MARTHA WEBB SKINNER
Tri-Hi-Y 1,2,3,4; Green and Gold 2,3,4; French Club 3,4, Secretary 3; Latin Club 1,2; Glee Club 1,2,4; Feature Editor of Annual 4; Forensic Club 3; Senior Class Recording Secretary 4; Delegate to Model General Assembly 1; S.C.A. Representative 1; Outstanding Senior 4; Dramatic Club 1, Secretary 1; Science Club 2.

Senior Statistics

JUDY SNELL
Latin Club 1,2; F.H.A. 2,3,4; Basketball 2,3,4; Monogram Club 3,4; Beta Club 3,4, Secretary 4; Senior Girls' Hi-Y 4.

OLIVIA SOPKO
Tri-Hi-Y 1,3,4; Latin Club 1; French 3,4, Reporter 4; F.H.A. 1,2,3,4; Scrap-book Editor 2; Annual Staff, Class Editor; Green and Gold 4, Copy Editor; S. C. A. 4, Class Representative; May Day Representative 2; Glee Club 4.

STEVIE STARLING
Cheerleader 2,3,4; Monogram Club 2,3,4; Tri-Hi-Y 1,2,3,4, Chaplain 2; Latin Club 1,2; Glee Club 2; Dramatic Club 1; Forensic Club 3,4; The Lavoisiers 2; Reporter 2; Green and Gold Staff 1,2,3,4, Reporter 1, Art Editor 2,3,4; Junior Edition of Green and Gold Staff 3, Art Editor 3; The Riparian Staff 3,4; Junior Feature Editor 3; Associate Editor 4; Bop-Teen Club 3,4; Reporter 3, Secretary 4; Beta Club 4; May Court 3; Outstanding Senior 4.

ROBERT HAMILTON STONE
Dramatic Club 1,2; Forensic Club 3,4, Vice-President 3, Reporter 4; Green and Gold Staff 2,3,4, Boys' Sports Editor 2,3,4; Jr. & Sr. Boys' Hi-Y 1,2,3, Secretary 2; The Lavoisiers 2; D. E.C.A. Club 4, Historian & Promotion Manager 4; First Place in "Ad Layout & Copywriting - DECA District 9; Attended State DECV Convention; Bop-Teen Club Music Chairman 4; Special Correspondent for Richmond Times-Dispatch 3,4; Received Letter in "Reporting"; Annual Staff 4, Ass't Art Editor 4; Forensic Club Plays 2,3; Attended District Meet and Received "High Superior" Rating 3.

MILDRED ANN WILLIAMS
Glee Club 2; Tri-Hi-Y 4; Annual Staff, Assistant Head Typist 4; May Day Representative 3; Commencement Committee 4; Perfect Attendance 2.

ANN GIBSON SYKES
Latin Club 1, 2, Vice-President 1; Library 1; Homecoming Court 1; May Court 1; Model General Assembly 2; Forensic Club 2,3,4, Secretary 4; Green and Gold 2,3,4, Grammar News Editor 2; Beta Club 3,4, Reporter 4.

MARTHA HOLT SYKES
Library Club 1,2, President 2; DECA Club 3, President 3; F.H.A. 4, Secretary 4.

EDITH THORPE
DECA Club 3, Editor and Historian; F.H.A. 2,4, Song Leader 4.

ARLENE VELIKY
Glee Club 1,2,3; F.H.A. 1,2,3, Reporter 3, Delegate to State Convention 3; Latin Club 1,2; Tri-Hi-Y 2,3,4; Beta Club 4.

ROLAND EUBANK WEAVER
Hi-Y 1, 2, 4, Vice-President 1; Model General Assembly 1, Page 1; S.C.A. Representative 1,4; Chairman Citizenship Committee 4; French Club 3,4; Fork Union Military Academy 3.

RUSSELL STUART WEEKS
F.F.A. 1,2; Latin Club 3,4; Baseball Squad 3,4; Football Squad 3,4; Beta Club 3,4, Vice-President 4; Hi-Y 3,4, Treasurer 4; Monogram Club 4; Escort in Homecoming Court 4.

SHIRLEY JEAN WHITEHEAD
Library Club 2,3, Vice-President 2; Glee Club 3; F.H.A. 1,2,3,4; Commencement Committee 4.

HOMER LEE SPRINGER
Mt. Rose Jr. High School, York, Penn., and Bluestone High School, Skipwith, Va.: Orchestra 1; Patrol 1; Penn. State Forensic Contest (First Place) 1; Jr. Red Cross Council 1; Art Club 1,2, President 1; Band 1,3,4; First Place in City-Wide Art Poster Contest 1; Co-Art Editor of Green and Gold 3; Latin Club 2,3; Senior Hi-Y 3,4; Beta Club 2,3,4, Reporter 3, Treasurer 4; Art Editor of Golden Link 2; Art Editor of Riparian 4; Treasurer of Bop Teen Club 4; Glee Club 1; Operetta 1; Second Place for Art Work in Mecklenburg County Fair; Outstanding Senior.

TOMMY WILLIAMS
Hi-Y 1,2,3,4, Reporter 3, Secretary 4; S.C.A. 3; Band 1, 2, 3, 4, Reporter 1, Secretary 2, Vice-President 3, Lieutenant 4; Class President 1,4; Class Vice-President 3; French Club 3,4; Beta Club 4; Industrial Arts Club 1; Basketball 3,4; Boys' State 3; Outstanding Senior.

Autographs

Autographs

Autographs

Greensville County High School
R Meherrin Regional Library
373.7555
G JUL 27 2017

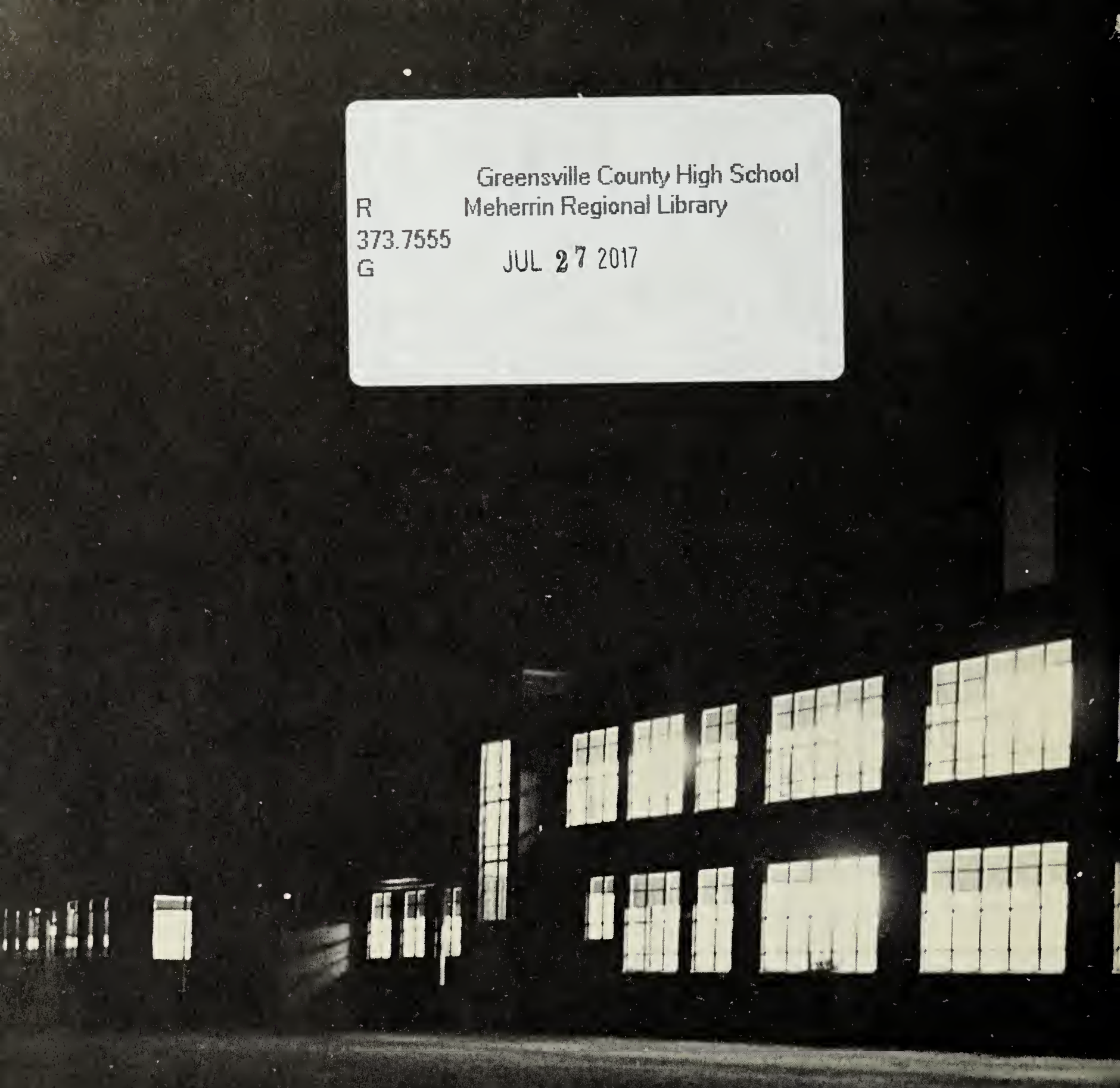

Meherrin Regional Library
3 9515 1010 1269 0